OLYMPIC -LEADER

THE DEMOCRAT-LEADER, ESTABLISHED 1888.
THE OLYMPIC, ESTABLISHED 1904.

THE OFFICIAL PAPER FOR THE COUNTY OF CLALLAM.

VOL. 17. NO. 24. PORT ANGELES, WASHINGTON, FRIDAY, SEPTEMBER 15, 1905 PRICE 5 CTS.

Pacific Store Co., Inc.

Lewis Levy, Manager.

We show this week

New Styles in Ladies' Fall Hats and Caps

at very low prices

We offer a Good Quality

Outing Flannel at 9c yard

The New Styles Sorosis Black Underskirts are just in Prices $1.25 to $3.75

worth at least one more

LEWIS LEVY

MUSICAL CLUB YEAR-BOOK

A Successful Year Predicted for Deservedly Popular Organization.

The year books for the season 1905-6 of the Musical Club of Port Angeles are out, and the members are preparing for the first meeting which will be held in Haning Hall, Monday October 2nd. E. A. McDowell, George Chadwick, Arthur Foote, B. S. Lang and Horatio Parker, are the composers who will be taken up at the first session. The Club meets every two weeks thereafter until the 21st of May, that date, as well as October 16th, January 1st and March 21st, being open sessions, when members are privileged to invite friends. The open session of March 21st will doubtless prove especially interesting, as the compositions of Richard Wagner will be taken up, Mrs. C. P. Brown having charge of the program.

The Musical Club now has twenty-four members, but it should have as many more, for the meetings cannot but prove a stimulus to every one interested in music, and as an organization it is certainly of great benefit to the city both in a social and musical way.

The present members are Mesdames Appleton, Brophy, Brumfield, Campbell, Carusi, Cooke, Craig, Cross, Cushing, Day, Delebarre, Hatch, Hirsch, Lovejoy, H. E. Lutz, Mead, C. E. Nailor, E. J. Nailor, Ovington, Silverwood, G. V. Smith, Jno. Trumbull; Misses Fowler and Mitchell. Mrs. Craig is president; Mrs. Cooke vice-president; Mrs. Ovington secretary; Mrs. Smith treasurer and Miss Fowler librarian.

The year books bear the Olympic-Leader imprint.

Stone Shipment.

Three cars, containing 85 tons sawed stone, were brought down from the quarry Saturday for shipment. Some of the blocks proved too heavy for the freighter, breaking the boom, and she had to go back to Seattle with half a load. This stone goes into the Sweeny and the Moses store buildings in Seattle and will complete those contracts. The quarry yards are now well cleaned up and the force is at work getting out a supply of blocks for sawing.

Distinguished Visitor.

The "Perry" went to Port Townsend on Tuesday to bring to Port Angeles Maj. Gen. Sumner, U. S. A., commanding the Department of the Columbia, who is in consultation with Rear Admiral Goodrich on the very important question of coast defense. The "Perry" made express time, and must have given the general a pleasant proof of what such craft can do in the way of speed.

The Latest in Turbans.

A large and beautiful line of French Turbans, etc., etc., will be on exhibition at the Phelps Dry Goods and Millinery Store next week. If you need a new hat you should not fail to learn their prices on these goods.

Memorial Entertainment.

Remember the vaudeville entertainment and dance to be given at the opera house to-morrow, Saturday, night by the men of the squadron, assisted by the flag-ship's band. Their object, the raising of money towards the Bennington Memorial Monument, is a worthy one; they have responded cheerfully to all requests for assistance with local affairs, and should be given a packed house as a matter of showing appreciation, if nothing more. But the entertainment will be first-class, and the dance, for which the ship's band will furnish music, will be the most enjoyable affair of the season. Admission, 50cts.; reserved seats, 75 cts.

TWO CHILDREN BURNED TO DEATH

Barrowman Home in Eden Valley Scene of Awful Tradegy.

The people of this community were horrified on Monday last to learn that the two youngest children of Mr. and Mrs. W. C. Barrowman of Eden Valley had been burned to death early that morning.

Mr. Barroman, while en route for town, was overtaken by a breathless messenger and told that his home, which he had left only a short half hour before, was in ashes, and two of his children were burned to a crisp in the ruins.

When Mr. Barrowman left home, his wife went to the house of a neighbor after some milk, leaving three children, the oldest, boy six years, in bed. The oldest child got up, and being cold, put a wisp of hay into the stove and lighted it. The blaze caught in clothes over the stove and the child ran for his mother, leaving the two youngest in bed. When the frantic woman returned the house was gone and her children dead. This occurred about eight o'clock in the morning. The dead children are Robbie, aged eighteen months, and Dan, aged four years. The father is crippled, making the case peculiarly sad and distressing.

Au Revoir, But Not Good-by.

On Sunday evening last quite a goodly number of the Civic Club ladies and some of their husbands called at the Cushing home about eight o'clock to say farewell, and express their kind wishes for the future happiness and prosperity of this estimable family. Mrs. Cushing was the organizer of the Civic Club and has been president of the club since its organization, so she will be sadly missed at the head of this good work, in which she was so interested and worked so faithfully. As a little token of their love and friendship for her, the ladies of the club presented Mrs. Cushing with a beautiful gold candelebra. In a few pretty words Mrs. John Trumbull presented the gift on behalf of the ladies, assuring Mrs. Cushing that it was with deep regret they all saw her take her departure from Port Angeles.

Fruit Social.

A fruit social and musical entertainment will be given in Haning Hall Monday, 18th, for the Methodist Church. Fruit, fun and frolic. Admission 25c; children 10c. Ice cream and cake 10c.

GREAT DAIRY COUNTRY

Twin Counties of Clallam and Jefferson Destined to Take the Lead.

"As a dairy country Jefferson and Clallam counties have no superior anywhere!"

Thus spoke L. W. Hanson, state dairy instructor and deputy commissioner under L. Davis, to a Townsend Call reporter yesterday upon his arrival in town from a tour of the two counties.

Mr. Hanson and his chief, Mr. Davis, are working under the recently enacted state law, which requires a certain high standard of cleanliness and system in the creameries of the state. In speaking on this subject he said that in the main the creameries and the dairies as well, of the state are run in a manner which allows of little fault to be found. When a poor product results even after the best of care in the handling and making of butter and cheese, the trouble can be traced without exception to the farmer who sells the cream to the creameries. It is here the commissioner and his deputy find their work and they make it a business to call upon as many dairymen as possible and talk to them, observe their methods of milking, caring for the cows and handling the milk and cream. When it is remembered that under the present system the creameries take all trouble of marketing the product off the hands of the producer, it will readily be seen that the creamery companies are not the real sufferers when a poor product results in a poor price. For a time they lose but back of it all stand the individual producers and those of them who are not careful to furnish pure cream, the result of cleanly methods and careful handling, stand a chance to have their connection with the creameries discontinued. One bad lot of cream received from a single dairyman will spoil an entire day's churning of hundreds of pounds of butter.

Mr. Hanson returned to Seattle last night. While in conversation with the writer he said in reply to a question that Jefferson county while already one of the principal dairy counties of the state, is yet in its infancy in this respect. "You have here," said Mr. Hanson, "thousands of acres of land that I understand can be had by the homeseeker at a very low rate, which is capable of the highest development as dairy farms."

W. E. Graham a Lucky Man.

The Port Angeles friends of Mr. W. E. Graham, son of Mr. Wm. Graham of this city, will be pleased to hear of the former's good fortune. Mr. Graham is advertising manager of a large department store in San Jose, Cal. A San Jose paper says that Mr. G. is one of the fortunate applicants for claims in the Uintah reservation, Utah, which was recently opened for homesteading. Having been a soldier in the Spanish-American war, a member of Co. L, 1st California Volunteers, Mr. Graham filed his application through an agent, a privilege only accorded all honorably discharged soldiers and sailors, hence the official notification that he had drawn No. 150, which means that he will have the 150th turn in selecting his claim from the estimated 2,000,000 acres thrown open to homesteaders. As there are over 8000 claims, 150 comes close to the front. The first 50 claims are valued between $5,000 and $10,000 and according to that calculation Mr. Graham's claim will be worth between $3000 and $5000.

Revival Meetings.

Rev. Dr. A. D. Carpenter of Tacoma will open a two weeks' series of revival meetings in the Baptist church, beginning Sunday next, and continuing every night, but Saturday nights. The people are cordially invited to hear Dr. Carpenter, who comes with a remarkable record for leading doubters to the truth. Rev. Dr. Terry, General Missionary for Washington, is to be here, and will take part in the work. Good singing and a cordial welcome are offered to all who will come to hear this consecrated man.

Curse of Insomnia.

Indigestion nearly always disturbs the sleep more or less and is often the cause of insomnia. Many cases have been permanently cured by Chamberlain's Stomach and Liver Tablets. For sale by W. J. Mathewson.

JUDGE for Yourself!

Bring your next prescription to us.

Mail your orders to

Mathewson's Drug Store

Phone 28.

Store near Post Office

COUNCIL PROCEEDINGS

City attorney reported verbally in regard to improvement of Front street extension, to the effect that while it should be fixed, he had investigated and found it would cost about $400 to put in repair for usage. He was in doubt as to liability of city. Polhamus moved that street committee be authorized to make repairs to extent of $150. Hallahan advocated referring matter to court for settlement as to liability of city in matter of repair, and Brumfield thought repairs should be charged to assessment district.

Licenses were granted to Geo. Dietz and Frank R. Behan for sale of liquors.

D. O'Brien was granted leave to cut first growth timber in Park for delivery at power house (to be furnished at same price as agreed on for second growth) provided he cleared away all brush and refuse timber connected with such work.

Annual statement of county auditor as to the assessed valuation of city property as equalized for year 1905 was submitted as follows:

District No. 1, real,	$160,304.00
District No. 1, personal,	56,013.00
District N. 2, real,	349,635.00
District No. 2, personal,	5,115.00
Total for city,	$571,087.00

Communication from the Lewis Supply House agreeing to furnish all material required in extension of the light plant, except poles and cross arms, delivered at dock at the lowest wholesale rates, plus 10 per cent. Filed.

An ordinance entitled "An ordinance to fix, regulate and control the use and prices of electricity supplied by the City of Port Angeles and providing for the punishment of violations thereof" was read for first time. On motion of Polhamus said ordinance and proposition of the water company for extension of plant and renewal of franchise were referred for consideration to committee of the whole council, to meet Friday evening, 15th inst.

Following claims allowed:

Webster Pub. Co., publications..	$ 7.70
A. J. Cosser, " ..	14.00
A. L. Johnson, fgt. and drayage..	3.25
G. V. Smith, office rent.....	5.00
D. O'Brien, wood.....	33.75
A. Wise, streets.....	18.00
Union Mach. Co., repair light machine.....	101.02
Pioneer Bind. & Ptg. Co. license forms.....	3.66
A. L. Johnson, freight & drayage	1 80
Geo. Porter, engineer.....	110.00
Wash. Rubber Co., gaskets	.83
Jno. Hallahan, costs, etc., lt. plt..	21.80
D. O'Brien, wood.....	22.50
Tribune-Times Co., printing....	13.35

A motion by Grubb that the city engineer be directed to examine condition of Front street extension, make an estimate as to cost of repair or renewal, and furnish the city attorney with such information in matters as may be required in conduct of pending suit was carried

Cemetery committee was authorized to employ men to cut and clear off weeds.

A Remedy Without A Pe

"I find Chamberlain's S
Liver Tablets more bene
other remedy I ever
trouble," says J.
Mo. For any di
biliousness
lets are
J.
Mathew
son.

stomach and
rial than any
d for stomach,
Alote, of E
er of the
ina,
stomach,
these Tab-
For sale by W.

Olympic Leader

WEBSTER PUB. CO.

Port Angeles, - - Wash.

Minor Happenings of the Week

An advance of 16 per cent in the price of glass has been ordered.

The Taft party has left Shanghai on their return journey from the Philippines.

Battling Nelson knocked out Britt in the eighteenth round of the fight at Colma, Cal.

A violation of a former agreement by the Grand Trunk Pacific railway has aroused the antagonism of the Canadian Pacific, and trouble is looked for in the future.

George A. Wells, secretary of the Iowa Grain Dealers Association, from reports received all over Iowa, estimates that this year's corn crop will be 348,000,000 bushels. Storms within the past ten days have cut the corn crop 30,000,000.

Two New sockeye salmon hatcheries have been placed in operation by the British Columbia government and the artificial propagation of the principal commercial salmon taken from the waters of Puget sound and British Columbia will be larger this fall than during any past year.

Two feet wide, six feet across and ten feet long is the size of a thigh bone, containing the hip socket, that has been found imbedded in the bank of the Willamette river, near Ingram island, not far from Portland. The huge bone is supposed to have been that of a mastodon or a mammoth, probably the former.

Plans are maturing for a great religious gathering to be held in New York November 15 to 21 under the name of the Interchurch Conference on Federation. The meeting will be the first in the United States to which delegates have been named officially by the various Protestant denominations, previous conferences on missions and other topics having been unofficial in character.

Great loss of life and property have been caused by earthquakes in Southern Italy.

The second annual reunion of Spanish war veterans was held at Milwaukee last week.

Hezekiah Butterworth, author and historian, died at Warren, R. I., last week, aged 75 years.

Three hundred drivers of mail delivery wagons are on strike at New York. Automobiles have been pressed into service.

Dr. David E. Salmon, chief of the bureau of animal industry, has tendered his resignation, to take effect upon the appointment of his successor.

The proposition to vote $1,500,000 of municipal bonds for the acquisition of a city water supply from Owens river in Inyo county was carried at Los Angeles by an overwhelming majority.

Charles P. Neill was unanimously elected president of the association of officials of the bureau of labor statistics of America. He is a resident of Washington city. Commissioner W. V. Stafford, of San Francisco, was elected first vice president.

The Lewis and Clark exposition livestock show opens September 19 and will last 11 days. With a prize list that totals $40,000 and with the entries from the best cattle producing regions in the world, it promises to be an event of national importance in live stock circles.

Recently a "ham exposition" was opened at Berlin with a bait for patronage in the shape of a promise that each visitor should have a taste of the exhibits. Before the end of the second day the place was closed because the visitors had consumed the 14,000 hams on exhibition.

GREATEST OF HORSE SALES.

Over a Thousand a Month Disposed of at Miles City.

Butte, Mont., Sept. 11.—At Miles City, in Eastern Montana, there is an institution not at present equalled in any other part of the United States. It is the monthly horse sale, and during its progress the town is full of horsemen from every part of the Union. The sales have been organized by A. B. Clarke, and in the neighborhood of 6,000 horses have already been sold into the Eastern markets this season through his efforts.

Another sale is to be held this month, and it is estimated that 2,000 animals will be disposed of to buyers at that time, making a grand total of Miles City sales since June of nearly 8,000 head.

Many of the horses are sold singly, but most of them go in bunches and carload lots.

The animals are range horses mostly, and are considered good investments. They are broken to ride and drive and can be placed in service in the Eastern cities and on farms at once. In spite of the immense number that have been sold, the supply seems as large as ever. Large sales are held at Billings also.

Gorky Will Be Candidate.

St. Petersburg, Sept. 11.—It is reported that Maxim Gorky, the author, will be a candidate for election to the national assembly.

WASHINGTON NEWS

Blaine is to have a daily paper.

Everett has won the Pacific Northwest League pennant.

Swedish Baptists of Seattle laid the cornerstone of the new Adelphia college last Sunday afternoon.

The corner stone of the new federal building at Seattle will be laid Saturday. The Masonic order will have charge of the ceremony.

Less than six hours were required by the United States circuit court of appeals, which convened at Seattle Monday, to dispatch all business before it and adjourn to meet in Portland on September 18. Three cases were submitted for consideration and a few motions disposed of.

Public improvements that when completed will represent an expenditure of $1,736,359 are now under way at Seattle. In addition $698,000 worth of work has been completed this year and the board of public works expects to let further contracts aggregating $300,000 before the year is over.

The heirs of the estate of James Longmire, which consists of the Longmire hot springs at the foot of Mount Rainier and a well stocked farm on the prairie south of Tacoma, have organized a stock company. The heirs number 11, and the chief asset is the hot springs, valued by the company at $65,000.

Moritz Thomsen, president of the Centennial Mill company, estimates that California will use 60,00,000 bushels of Washingon wheat this year. He also states that orders for approximately 15,000,000 bushels have been received from the United Kingdom. The present harvest in Washington is estimated at 35,000,000 bushels.

Chelan county is planning a big fair on Sept. 27.

The state board of equalization is now in session at Olympia.

The State Grocers' Association is in session at Tacoma this week.

Up to Saturday la t 445 fees of $10 each had been paid for factory inspection under the new factory law.

The county commissioners in session at Walla Walla raised the cost of saloon licenses in unincorporated towns from $600 to $1,000.

The circulation of a petition to the Seattle council asking for the submission to the voters at the municipal election in March of an amendment providing for the recall of undesirable councilmen and other officials, has begun.

F. H. Venice, while blasting out stumps on his farm at Olalla, uncovered a chunk of copper ore. This caused considerable excitement among his neighbors and some of them are looking over the country to see if a vein can be found.

PORT TOWNSEND CASE DECIDED ADVERSELY

Olympia, Sept. 12.—The supremse court has handed down a decision holding that the Port Townsend water works bonds are not municipal securities, and therefore could not be bought from the permanent school fund.

The decision was written by Judge Fullerton and was concurred in by all the other justices. The decision sustains the contention of Gov. Mead in every particular.

Miss Hitchcock to Wed.

Washington, Sept. 11.—Secretary of the Interior and Mrs. Hitchcock have announced the engagement of their daughter, Anne, to Lieutenant Commander William S. Sims, U. S. N.

SEATTLE MARKET REPORT

The following prices are offered to the producer by the local dealers for delivery in round lots f. o. b. Seattle, and are subject to change without notice:

Grain—Oats, $25@26 per ton; barley, $22; wheat, chicken feed, $24@25; bran, $19; shorts, $20; corn, $26.

Hay—Eastern Washington, $14.50 per ton; Puget sound $9@10; alfalfa, $9½@10.

Eggs—Strictly fresh ranch, 27½@28

Poultry—Live hens, 13@13½c per lb; old roosters, 9½@10c; ducks, 12@13c; geese, 9@12c; springs, 15c.

Wool—Eastern Washington, 18@21c per lb; Western Washington, 24@25c; dirty or timber stained, 20c.

Live Stock—Sheep, wethers, 3½@3¾c per lb; ewes, 3@3¼c; hogs, 6¼@6¾c; steers, 3½@4c; cows, 2½@3c; calves, 3@3¼c; lambs, $3 per head.

Tacoma Quotations

Wheat—New club, 69½@70c; bluestem, 72½@73c; red, 66c.

Oats—$26½@28; rolled oats, $27.

Hay, Alfalfa, etc—Wheat hay, $11.50@12.50; timothy, $15@16; mixed, $12.50@14; clover, $12.50@13.50; alfalfa, $10.50@11.50.

Fresh Meats—Cow beef, 5@5½c; steer beef, 5¾@6; wethers, 7½@8c; spring lambs, 9c; ewes, 7@7½c; pork, 9@9c½; trimmed, 11½@12; shoats, $2@3 each; veal, dressed, 5@8c.

Poultry—Turkeys, dressed, 22c; chickens, dressed, spring, 16c; ducks, dressed, 15c; geese, dressed, 16c. Live—Hens, 11c; ducks, 10c; geese, 10c; spring chickens, 13@14c.

Butter—Washington creamery, 28c; ranch, 16@18c.

Eggs—Oregon, 24@25c; Eastern, 22@23c; fresh, 24@25c; Washington ranch, 29c.

FLAGSHIP BURNED

MIKASA LOST, TOGETHER WITH SIX HUNDRED MEN.

Fire Aboard Caused Explosion of Magazines, Which Destroyed Ship Before Anything Could Be Done—Investigation to Determine Cause.

Tokyo, Sept. 13.—The navy department announces that the battleship Mikasa has been destroyed by fire and the explosion of her magazines, causing the loss of 599 lives, including men of other ships who went to her rescue.

The fire started from an unknown cause on Sunday night, September 10. Before the officers could be rescued the fire reached the aft magazine, which exploded, blowing a hole in the port side of the vessel below the water line and causing the ship to sink.

An investigation is now being held to determine the cause of the fire.

The Mikasa was the flagship of Admiral Togo, the commander-in-chief. She was present at all the engagements during the war and was on several occasions reported severely damaged in action. At the battle of the sea of Japan she led the fleet into action and her name was mentioned in connection with the most stirring events after this famous sea fight.

WILL OPEN SIBERIA TO AMERICAN TRADE

Washington, Sept. 13.—The state department has not yet been informed officially of the action of the Russian government revoking the ukase imposing maximum tariff rates on certain American articles of importation. Ever since last spring Ambassador Meyer has been trying to secure a removal of these restrictions to American trade.

It was at one time expected that the desired result could be secured by the making of an agreement between the United States and Russia under section 3 of the Dingley act, but the Russian government finally concluded that it would rescind the ukase voluntarily and without exacting a return favor.

Accordingly many American exports which were being fairly driven out of the Russian market by the competition of German and English machinery, favored by the minimum tariff rates, are now expected to have an enormous sale, not only in Russia proper, but in Siberia.

It is understood that Secretary Shaw will recommend to the next congress legislation calculated to remove some of the severe features of the existing tariff laws providing for the imposition of a countervailing duty on bounty aided sugar, the application of which by Secretary Gage in 1901, caused the retaliatory action by Russia.

BREWER'S STRIKE ENDS.

Proprietors and Employes Finally Reach an Agreement.

Seattle, Sept. 13.—After a struggle extending over a period of almost five months, the strike and boycott inaugurated by the brewers' union against Western Washington brewers is at an end. The terms of the settlement were agreed upon at a conference held at noon yesterday between Secretary Kemper, of the International Brewers' Union, a committee from the striking brewers and the representatives of the boycotted breweries, of which E. E. Sweeney was the spokesman.

The terms of the settlement are in substance that the boycott be declared off, the men return to their employment as fast as the proprietors are able to make vacancies, at the same scale of wages which was in effect prior to the walkout on May 1 last, and the recognition of the union.

Although the three years contract covering the terms of settlement has not yet been signed, representatives of the union stated last night that it would be formally ratified as soon as the San Francisco unions could be communicated with and were given assurances that the striking employes of John Rapp & Son, agents in that city for the Seattle Brewing and Malting Company, would be reinstated. These men, 100 in number, walked out in sympathy with the local union, following the inauguration of the boycott against Western Washington beer in California. The terms of the settlement provide also that the boycott in San Francisco be declared off.

Chinese Favor Western Education.

Peking, Sept. 11.—The Chinese government, in selecting young men for public service, will henceforth give preerence to those educated according to Western principles. An edict to this effect offers the strongest inducement to the Chinese to acquaint themselves with Western learning, and will prove a most effective means for China's salvation. Another edict advocates the dispatch of increasing numbers of students abroad, chiefly to America and England.

Parker Gets Big Salary.

New York, Sept. 11.—Former Judge Alton B. Parker will succeed Prof. Collins as chief counsel for the Brooklyn Rapid Transit Company, at an annual salary of $100,000, according to an announcement just made.

RACING FOR CONTROL.

Rival Roads Seeking to Control Water Level Grade Up Columbia.

Portland, Sept. 11.—Developments of the last few days, confirmed by the fact that large sums of money have been and are being spent in railroad surveys along the north bank of the C olubmia rviver, indicate that a fight for the control of the water level grade along the Colubmia, from Eastern Washington to Portland, of no mean proportions, will occur within the next few months between the Hill and Harriman interests.

Two companies having in the main the same purpose have been recently organized, the Portland and Seattle railway, which is allied with the Harriman properties, and the Wallula Pacific, an offshoot of the Hill roads. Both these roads purpose building down the north bank of the Colubmia river, and the Portland and Seattle, in addition, proposes to construct a line to Seattle.

Surveying parties said to be receiving pay checks of the Northern Pacific company, are active in the district lying between Vancouver, Washington, and the Cascades of the Columbia.

On the authority of a right of way agent who is said to be acting in the interests of the Northern Pacific road, the statement is made that a right of way has been purchased, with but two insignificant exceptions, for the entire distance between Vancouver and Kennewick, Wash.

This man also states that within the next few weeks contracts for the construction of a road bed will be let, and he adds that President Elliott, of the Northern Pacific will, within the next few days, make an important announcement. The information is also ascertained that Louis Gerlinger, president of the Wallula Pacific, will make an announcement within the next ten days.

It is also stated that surveying parties representing the Portland and Seattle road are in the field between Lyle and Vancouver, Wash., and that survey work is being vigorously pushed.

DISCRIMINATING TARIFF REVOKED BY RUSSIA

Oyster Bay, Sept. 11.—At the conference Saturday night between President Roosevelt and the Russian peace envoys, Mr. Witte, by direction of the emperor reported the following communication.

"Since years ago, in consequence of a misunderstanding in the interpretation of the most favored nation clause, there were established in Russia on several articles of American prvoduction customs dues on a higher scale than those levied on the same articles when imported from other countries.

"His majesty, the emperor of Russia, has commanded me to inform the president of the United States that he has been pleased to order the discontinuance of the levying of such higher duties on American products, in order that henceforth American manufactures should pay the same duties as imports from other countries."

Refers to Retaliation.

Washington, Sept. 11.—As understood here that the customs duties referred to by Mr. Witte in his communication to the president, and which by direction of the czar have been discontinued, grew out of the imposition in the early part of 1901 by this government of a differential duty on Russian sugar imported into the United States.

Following this action of the United States was the issuance in retaliation of an order of the Russian minister of finance, which became effective March 9, 1901, imposing maximum duties on certain American articles, the increases ranging from 20 to 30 per cent.

Articles Affected.

Generally stated these articles were cast iron wares, manufactures of iron and steel, iron and steel boilers, tanks, bridges pipes, etc., machinery, sewing machines, motords, dynamos, portable engines, locomotives and locomotive cars, locomobiles and fire engines.

The controversy which involved the imposition by the United States of a countervailing duty on Russian sugar by the Unitted States grew out of the allegation by American producers that Russia was paying a bounty to her sugar producers.

TO GIVE FIRE WARNING.

Telephone System Proposed for Forest Reserves.

Washington, Sept. 11.—For the better protection of the forest reserves, the forestry service, in co-operation with the weather bureau, will install a system of telephone lines and stations as rapidly as possible.

The first system is being installed on the Big Horn forest reserve in Wyoming. This will enable the forest rangers to notify the weather department when forest fires break out. In so large an area as the Big Horn reserve, which comprises 1,151,680 acres, the value of rapid communication is obvious. A statement on this subject issued by the forestry department says:

"It is highly important that this system of fire warning may be extended to other reserves. The putting out of a forest fire may depend on the immediate knowledge of its origin and this new fire alarm device ought to produce excellent results.

Morocco Yields to France.

Paris, Sept. 11—The foreign office is highly gratified to receive a dispatch from the French minister at Fez announcing that the sultan had yielded all points demanded in the French ultimatum.

GREAT WHEAT POOL

CENTRAL WASHINGTON FARMERS AGREE TO HOLD GRAIN.

December 1 the Time Limit and 75 Cents the Figure Set at Which to Sell—Pool Will Probably Aggregate at Least a Million Bushels.

Spokane, Sept. 12.—A giant pool to control from 1,000,000 to 2,000,000 bushels of wheat is being formed by Central Washington farmers. The movement has already been favorably received at Sprague and Ritzville. At the latter point the farmers present included Ben F. Berry, owning 58,000 bushels; W. R. Cunningham, 20,000 bushels; J. F. Collier, 20,000 bushels; Fred Kembel, 17,000 bushels, and J. F. Irby, 18,000 bushels.

The object is to hold an immense quantity of wheat until it can be placed on the market at a net price to the grower of 75 cents per bushel for bluestem.

Last year farmers shipping from Sprague and Keystone, nine miles west, pooled 325,000 bushels and sold it at 3 cents a bushel higher than the ruling market price. It is now proposed to enlarge the scope of the pool, and similar tactics are practically assured at Ritzville.

A mass meeting of farmers was held at Sprague Saturday afternoon to discuss the matter. An agreement was drawn binding each man signing to hold the quantity of wheat set opposite his name until December 1 next, unless the whole quantity pooled could be sold prior to that date at 75 cents per bushel.

LOOK FOR A BOOM IN ORIENTAL TRADE

Chicago, Sept. 11.—Officers of the big railway systems operating between Chicago and the Pacific coast are enthusiastic over the prospects for increased trade between this country and the Orient.

The fact that the war was settled through interposition of American authorities, they say, will create friendly feeling toward this country in the far East.

Speaking of the prospects, J. C. Stubbs, traffic director of the Harriman lines, said:

"We look for a boom in trade between this country and the Orient. Japan and China have awakened as never before, and will need a great quantity of supplies.

"The fact that the United States figured so prominently in the peace negotiations has stirred interest in this country with Japan and other Oriental governments.

"If our manufacturers and merchants take advantage of our friendly relations a big interchange of business with this country must result.

"With peace and friendly feeling in the Orient and American ownership of the Hawaiian and Philippine islands, the United States ought to become a factor in the far East, and we expect a boom in traffic for our roads between the Mississippi valley and the Pacific coast ports."

TO MAKE A RATE BILL.

Elkins Committee Meets This Week in Washington.

New York, Sept. 12.—Senator S. B. Elkins, of West Virginia, chairman of the senate committee on interstate commerce, has announced that he has issued a call for the members to meet in Washington September 15, to frame a bill providing for railroad rate supervision and regulation by the government, to be introduced at the coming session of congress.

Senator Elkins said he was convinced this action was inevitable and that he would co-operate in passing a bill satisfactory to the president.

MUST HARMONIZE.

Government Irrigation Awaits Agreement of Conflicting Interests.

Washington, Sept. 11—The adoption of a new policy by the reclamation service is announced by Chief Engineer Newell, who has just returned to Washington. Until all conflicting interests have agreed on the use of the available water, the government will do nothing, but it stands ready to begin work as soon as an agreement is reached, says Mr. Newell.

CONDITIONS OF SWEDEN NOT ACCEPTABLE

Christiania, Sept. 12.—The tone of the Norwegian newspapers indicates that the negotiations between the commissioners of Norway and Sweden regarding the dissolution of the union have reached an empasse, Norway being unable to accept the conditions laid down by Sweden.

State Department Has Treaty.

London, Sept. 11.—The substance of the new Anglo-Japanese treaty has been communicated by the foreign office to the state department at Washington through the British representatives. No details of the contents of the treaty have yet been given out here.

DUNNE HAS SCHEME.

Municipal Docks for Chicago Planned by Mayor.

Chicago, Sept. 11.—A great system of municipal docks similar to those maintained at New York, to be leased to private firms and to bring much revenue to the city, is Mayor Dunne's latest municipal ownership scheme.

The Calumet river, as well as the lake shore, is given a part in the mayor's scheme. He would condemn the land on the shore of the Calumet river to allow the construction of a number of municipal docks at South Chicago. The down town plan is to construct a long, broad breakwater parallel with the shore, and connect it with shore piers and bridges at the foot of each street. Street cars will run from the breakwater to the shore to carry freight from the steamships unloaded in the municipal docks. How much it will all cost, and where the money is to come from are details not given out.

CORPORAL TANNER CHOSEN COMMANDER

Denver, Sept. 9.—The thirty-ninth national encampment of the Grand Army of the Republic elected officers yesterday as follows:

Commander-in-chief, James Tanner, of New York.

Senior vice commander, Silas H. Towler, of Minneapolis.

Surgeon general, Hugh Philler, Waukesha, Wis.

Chaplain-in-chief, Rev. Father J. G. Leary, Chapman, Kan.

Minneapolis was chosen as the place of meeting for 1906.

Woman's Relief Corps.

Denver, Sept. 9.—Mrs. Abbie A. Adams, of Superior, Neb., was chosen president of the Woman's Relief Corps. There were originally five candidates and the balloting continued for three hours. At the afternoon session the following other officers were chosen:

Senior vice president, Mrs. Julia G. Sine, Chicago.

Junior vice president, Eunice Munger, Oklahoma City.

Treasurer, Charlotte E. Wright, Hartford, Conn.

Chaplain, Catherine E. Kennedy, Denver.

MORE INVESTIGATION.

Inquiry Into Methods Pursued at Army Supply Depots.

Washington, Sept. 11.—Because of an alleged conspiracy between a Philadelphia contractor and a Schuylkill arsenal inspector, whereby the accused men intended to foist an inferior quality of army supplies on the government, the acting secretary of war has ordered a rigid investigation into conditions at all important military supply depots in the United States. Seattle and San Francisco depots will be subjected to examination pursuant to the orders issued.

HEAVY TRAVEL TO COAST.

Transcontinental Passenger Association Reports on Western Tickets

Chicago, Sept. 11.—The Lewis and Clark exposition at Portland this summer has created a stream of travel toward the Pacific coast which exceeds anything before known for so extended a period.

The Transcontinental Passenger Association, through the joint agency, during the period between April 10 and August 31 validated 76,094 tickets, to the various coast terminal points.

TWIN FALLS BRANCH BEGINS OPERATING

Minidoka, Idaho, Sept. 11.—The new Twin Falls branch of the Oregon Short Line, extending from Minidoka to Twin Falls, a distance of 59 miles, was opened to regular traffic Saturday, when the first passenger and freight trains were sent out on schedule time.

This branch opens up new territory in Southern Idaho, where great tracts of land near the snake river have been made valuable by the carrying out of the government Mindoka and Twin Falls irrigation prjects.

Cleveland Buys Two Farms.

Sandwich, N. H., Sept. 11.—Former President Cleveland, who, with his family, has passed the last two summers in this village, has purchased two farms in the adjacent town of Tamworth, with the idea, it is understood, of making the estate his permanent summer home.

Orders Trade Investigation.

Oyster Bay, Sept. 11.—The president has designated Judge William L. Penfield, solicitor for the state department, to investigate trade relations of South American countries and Europe, with a view of improving America's commerce with countries lying to the south

Secretary Hickey Dies.

Olympia, Sept. 12.—J. Thomas Hickey, assistant secretary of state of Washington, died at St. Vincent's hospital in Portland, Or., at 1 o'clock this morning. Mr. Hickey was operated upon at the hospital several days ago for cancer.

Palma Renominated.

Havana, Sept. 11.—President Palma has been unanimously renominated by the Moderate party convention as a candidate for the presidency of Cuba. Mendez Capote received the nomination for the vice presidency.

"TAINTED MONEY"

GREAT DISCUSSION OCCURS IN SEATTLE THIS WEEK.

American Board of Commissioners for Foreign Missions of Congregational Church Will Decide Upon a Policy in Regard to Contributions.

Seattle, Sept. 11.—The American Board of Commissioners for Foreign Missions of the Congregational church will hold its annual meeting in Seattle this week, beginning Thursday, September 14, and continuing to Monday, September 18. The session of the board will be of national importance. During its continuance there will take place one of the great discussions of modern ecclesiastical history. Dr. Washington Gladden and Henry G. Whitcomb, the two well known exponents of conflicting opinions on the "tainted money" issue will present thier cases to the board at this sitting. The two famous advocates will argue the question of accepting Rockefeller's money for the spreading of the gospel among heathens, and the American board will decide the debate.

As is well known Dr. Gladden has taken an antagonistic attitude toward the money offered bpy Mr. Rockefeller. The doctor claims that the oil king's fortune has been amassed in a most un-ChTristianlike manner and that it should not be used in defraying the expenses of missionaries or for establishing educational institutions among the pagans. He believes that the dignity of the work cannot be maintained and feels that to use Mr. Rockefeller's money is an endorsement of his industrial methods, which are claimed to be universally regarded as reprehensible.

The prudential committee, which is the executive committee of the American Board, and which body has accepted one donation from the oil king, takes the opposite position. Through its chairman, Henry G. Whitcomb, it vigorously asserts that the money of Mr. Rockefeller, or of any one else recognized as the legal owner of property, is not to be refused on account of any sentimental theories that place upon it the stamp of ignominy.

The outcome is important, because it marks the attitude of one of the great religious congregations of the country on the methods of modern industry and places the stamp of approval or disapproval on one of the most talked of men of the age. While the discussion is at present within the ranks of the Congregational church it is more or less universal, the tone of opinion reflected by this body being sufficient to establish a precedent and to set a standard by which all donations of this character will in the future be judged.

For these reasons a world-wide interest will be manifested in the meeting of the leaders of this denomination, which will begin in this city Thursday and extend to the following Monday.

BIG ORDERS FOR RAILS PLACED BY RAILROADS

Cleveland, Sept. 11—The Iron Trade Review in its current issue says:

Sales of steel rails since the price of $28 for 1906 delivery was announced last week have been tremendous, breaking all records and furnishing substanttial evidence of great proseprity in the iron business, present and prospective. It is estimated that these orders for rails for 1906 placed within a week will amount to 650,000 tons, and orders for several hundred thousand tons are pending.

Among the bookings of the past week were the following: Northwestern, 60,000 tons; Burlington, 50,000 tons; Santa Fe, 50,000 tons; Milwaukee& St. Paul, 65,000 tons; Wisconsin Central, 22,000 tons; Great Northern, 40,000 tons.

Accompanying the orders for rails are many orders for cars and locomotives. The Pennsylvania system has ordered 15,000 steel cars. Other railroads have bought liberlly and inquiries for at least 75,000 steel and wooden cars are pending.

PRINTERR TO STRIKE.

President Orders Unions to Get Eight-Hour Contracts or Quit.

Indianapolis, Sept. 12.—The International Typuographical committee and the committee from the Typothetae of this city failed to agree to an eight hour day at a conference held here.

The local typographical union has ordered all the members in this city to strike at once in every shop where the eight hour day is not in effect. One hundred and fifty men are involved here.

President Lynch of the International Typographical union said last night:

"I have instructed unions in their respective cities to demand contracts immediately for an eight hour day to commence January 1. Wherever the demand is refused they have been instructed to strike at once."

Judge Allen Recommended.

Olympia, Sept. 11.—Senator Piles said last evening that he had recommended Judge T. N. Allen, of Olympia, to be receiver of the Olympia land office to succeed J. O'B. Scobey, resigned. Senator Ankeny endorses the appointment.

CARBINES DISCOVERED.

News From Finland Causes Alarm in Russia.

Helsingfors, Finland, Sept. 12.—Customs officials on Saturday discovered 600 carbines of Swedish manufacture, with bayonets, and 120,000 cartridges on a barren island in the gulf of Bothnia, near Kerni.

On Sunday morning a boat belonging to the customs service discovered a 300 ton steamer near Kalfskaer rock, twenty miles outside of Jacobstad. The captain and members of the crew, who spoke English, declared that the steamer was fully loaded with rifles and cartridges, and thereupon the customs officials ordered the captain to take his vessel into port and discharge the cargo

The steamer proceeded towards the shore, the customs boat going in the meanwhile toward a nearby island. Suddenly several explosions were heard from the steamer and the customs officers found on returning that the vessel was sinking and the crew in lifeboats disappearing hurriedly toward the south. The officers immediately pressed into service a number of fishermen, who unloaded most of the rifles and ammunition on the beach. The steamer grounded in shallow water. American and German flags were found on the vessel.

On the night previous to the discovery of the rifles and ammunition on the island near Kerni, a fisherman declared he saw a small steamer cruising in a curious manner in the offing.

St. Petersburg, Sept. 12.—The news from Finland of the accidental discovery of the importation of rifles and munitions in large quantities is the most serious disclosure regarding the revolutionary movement in Russia that has yet been made, as it indicates an intention to form a regular military organization.

SCIENTIFIC FARMING.

W. J. Spillman, Government Expert, Now in This State.

Seattle, Sept. 11.—Scientific farming on a large scale is to be carried on in Washington, according to the present expectations of Prof. W J. Spillman, of the United States department of argiculture, who is here to confer with Byron Hunter, in charge of the government grass testing garden at Pullman, and who has recently completed a tour of the farming lands of the state.

"In Georgia the adoption of our methods increased the net income per acre on one farm from $23 to $45, and we expect to get a $75 net profit," said Prof. Spillman. These methods will next be applied to Washington, although our plans are not sufficiently matured to detail them specifically. I am here to learn what the department can do to help the farmers to increase their profits.

"I would do away with the system of fallowing every other year and rotate the crops and raise stock feed on half or three-fourths of the land. Dairying, hog and poultry raising are especially adapted to that section of the country."

STATE GRAIN GRADES REMAIN UNCHANGED

Tacoma, Sept. 13.—The state grain commission has decided to retain the 58 pound test weight standard for a measured bushel of No. 1 wheat, despite the arguments and protests of the California and Oregon grain commissions and exporters.

The adoption of this standard virtually settles all of the grades, placing the wheat grading this season on the same basis as that of last.

The commission spent the entire session yesterday in preparing a typewritten reply to the grain standard committee of the Portland chamber of commerce, which was leading the fight for a universal standard of 59 pounds on the Pacific coast. Incidentally, the exporting interests of Washington were also working for a 59 pound weight test.

In adopting the 58 pound standard the commission declares it is acting impartially and for the best interests of the cereal growing industry of the state.

On account of the wide interest taken in the question by the grain interests of the Northwest the commission has prepared a careful argument covering the subject in an exhaustive manner.

At the suggestion of the Portland chamber of commerce the commission has changed the name of No. 1 club and f. a. q. to No. 1 white Walla Walla.

TYPOTHETAE TO RESIST THE EIGHT-HOUR DAY

Niagara Falls, N. Y., Sept. 11.—The United Typothetae of Amearica has unanimously adopted a measure by which the members pledge themselves singly and collectively to resist any movement on the part of the International Typographical Union to bring about an eight hour day. The resolution as adopted maintanis the right of each member to keep open shop. The use of the union label was counseled against and members were urged to refuse to use it. G. H. Ellis, of Boston, was elected president.

Title to Coal Lands Affirmed.

Olympia, Sept. 11.—By a decision of the supreme court the title of the Renton Co-operative Coal Company to a valuable portion of its coal lands located in King county, of which it has had possession for a number of years, is affirmed.

RATES ARE REDUCED

GREAT NORTHERN CUTS LUMBER AND SHINGLE TARIFF.

New Rates Effective September 15 and Will Be to Canadian Northern Points in Manitoba—Reduction Is 6 Cents on Lumber and 7 1-2 Cents on Shingles.

St. Paul, Sept. 12.—The Great Northern railway has made another reduction in lumber and shingle rates from Seattle and all coast points.

The traffic officials of the Hill road are exerting every effort to give the ascendency to American mills in Canadian territory. Last May the rates to Eastern Canadian points were reduced and but a short time ago a favorable rate was put into Winnipeg.

The new rates will become effective on September 18 and will be to Canadian Northern points in Manitoba, such as Brandon, Portage la Prairie, Hartney, Carmen and all intermediate points.

The rate on fir from Seattle to Brandon is now 46 cents. The new rate lops off the 6 cents.

The rate on shingles is 57½ cents. The new rate lops off the 7½ cents. Similar reductions are made to other Canadian Northern points.

St. Paul, Sept. 13.—The Great Northern railway will put into effect within the next ten days a new tariff covering shipments of cedar poles from Sand Point and pine from Spokane and the Flathead valley to stations on the new Soo extension in North Dakota.

The Soo line has become very active in North Dakota, and Thomas Lowry, president of the road, who is a business rival of James J. Hill, is determined to wrest the northern portion of the state from his grasp.

Mr. Hill, not to be outdone by Mr. Lowry, is about to direct a flank movement against the latter and make low rates into the Soo territory via the Great Northern in competition with rates recently announced by the Canadian Pacific.

The rate on cedar poles from Sand Point to Kenmore, N. D., will be 41 cents, and on lumber 35½ cents. From Spokane the rates will be 45 and 40 cents respectively.

The traffic officials of the road yesterday authorized the application of the lumber rates on telephone and telegraph brackets from Seattle and Spokane to all points. These brackets are to be manufactured at first by a mill at Port Blakeley out of waste lumber. It is expected that other mills will commence their manufacture in the near future, and a big run of shipments is expected by the officials of the road.

GOLD OUTPUT INCREASES.

Figures for 1904 for the Northwest Are Given Out.

Washington, Sept. 11.—An increased production of gold in the state of Washington in 1904 is indicated by the final estimate for all the states just given out by the director of the mint. The production for Alaska for the past year was not only considerably larger than it was for 1903, but more than $300,000 larger than was indicated by the preliminary report of Director Roberts, made last January. For the year 1904 Alaska was third in gold production among all the states and territories, Colorado being first and California second.

During 1904 Washington state produced $327,900, as against $297,900 in 1903; Oregon $1,309,900 against $1,200,200; Alaska, $9,340,200, against $8,614,700.

In the production of silver last year there was an increase in Oregon and Alaska, as compared with 1903, but a decrease in Washington.

The decrease in silver production in Washington last year, was due, according to Assayer Wing, of the Seattle office, to curtailed shipments of ore from the Deer Tail districrt in Stevens county, the limited operations in Ferry county and the suspension of operations in the Monte Cristo mines during the entire year.

ADJOURN CONFERENCE.

Swedish and Norwegian Delegates to Get Further Instructions.

Karlstad, Sweden, Sept. 11.—The conference of the delegates of Norway and Sweden appointed to discuss the dissolution of the union of Norway and Sweden has adjourned until September 13, to enable the delegates to return to their respective capitals and confer with their governments. The result of the deliberation is uncertain.

Christian Lundeberg, the Swedish premier, who is one of the commissioners, said that an agreement had been entered into to make no communication regarding the proceedings of the conference. It is evident, however, that the negotiations have reached a point which necessitates consultation by the commissioners with their respective governments.

Boycott Being Abandoned.

Washington, Sept. 11.—Consul General Rodgers, at Shanghai, cables the state department as follows: "The general opinion is that the boycott is practically abandoned here, at least for the present and the latest reports from other parts of China indicate that the situation in respect to the boycott against American goods is much improved."

WORK ON V., V. & E.

Contractors Now Have Fifteen Hundred Men at Work.

Victoria, B. C., Sept. 13.—Duncan Ross, of Greenwood, a member of the Dominion house of commons, is in Victoria. Mr. Ross was one of the most determined fighters for the amendment to the charter of the Victoria, Vancover and Eastern railroad, held by the Great Northern railway, which resulted in the work being at once begun from Midway.

"Construction work is being retarded by lack of labor," he said, "but the contractors hope to secure the necessary men from the harvest fields. Subcontractors have about 75 miles of the line under construction and later on this fall the work from the international boundary line to Keremeos will be begun.

"About 1,500 men are now employed by the various contractors, but three times this number could easily find employment. Outside of some of the work on the Columbia and Western, it is the most dicffiult and expensive railway work ever undertaken in British Columbia.

"From Midway to the internatiional boundary line at Sidley mountain there are thirty miles of work where the rock work alone will cost $35,000 per mile. The plans have been filed for the line from Keremeos to Pentieton, and beyond this survey parties are in the field getting everything ready for contracts next spring.

"'It is understood that the difficulties of construction through the Hope mountains are not so serious as those encountered from Midway to the boundary line. All indications point to the completion of the road within three years, and possibly two.

"Mine owners are more active in development work, new capital is seeking investment and business generally has improved as a result of this activity and the certainty of the road being built."

ACROSS THE ZAMBESI.

Great African Railway Bridge Formally Opened.

Victoria Falls, Zambesi River, East Africa, Sept. 13.—The bridge over the Zambesi river was formally opened yesterday in the presence of the visiting members of the British Association.

Prof. Darwin made the opening speech. He commented upon the remarkable achievement which permitted a party traveling in electric lighted salon cars to visit a place which heroic explorers had spent months of fruitless endeavors to reach.

At the conclusion of his speech Prof. Darwin touched an electric button which fused a wire stretched across the track of the bridge, and an engine decorated with Union Jacks proceeded on an excursion to Livingtone island.

The bridge over the Zambesi rivre, the highest in the world, was linked at 7 a. m. April 1 of the present year, thus completing a link in the Cape to Cairo railroad. The bridge, which is of the cantilever type, is 430 feet above the river at low water, and crosses over the gorge at Victoria falls. It was built by an English company on the girder pattern, and is constructed in three spans, with a width of thirty feet.

The Cape to Cairo railway is an endeavor initiated by the late Cecil Rhodes to connect Egypt and South Africa by a line 5,700 miles long. From the north the railway has reached Khartoum, a distance, allowing for the river gap between Assouan and Wady Halfa, of 1,400 miles.

In the south good progress has been made north of Zambesi on the section known as the northern extension, from the Victoria falls to Kalama, the administrative center of Barotsel, and a distance of 100 miles. From Kalama the line is to be continued for another 250 miles in a northeasterly direction.

It is probable that from Tanganika there will be two lines, one through the Congo and another through German territory.

Nebogatoff Dismissed.

St. Petersburg, Sept. 11.—An imperial order has been issued dismissing Rear Admiral Nebogatoff and the captains of the battleship Nicolai I and the cruisers Admiral Seniavan and General Arraxine, which were surrendered to the Japanese in the battle of the Sea of Japan. All four officers, besides being deprived of their rank, are liable to punishment under the provisions of the naval penal code. The emperor has ordered all other officers who surrendered their vessels to be tried on their return to Russia.

Envoys Give Money for Charity.

Concord, N. H., Sept. 11.—Letters from the Russian and Japanese plenipotentiaries, accompanying checks for $10,000 for charitable purposes in the state of New Hampshire, have been made public.

Pickled Walnuts.

Gather the walnuts while young and green and lay in brine strong enough to bear up an egg. Leave in this for a week, changing for fresh brine each day. At the end of the week drain, pierce each walnut with a needle, and throw into cold water. Drain again and pack in jars. Bring to a boil two quarts of vinegar to which have been added a half-cup of sugar, a dozen whole cloves, black peppers and allspice and six blades of mace. Boil five minutes, then fill the jars of walnuts to overflowing with the boiling liquid and seal.

Quince Honey.

Make a syrup of three pounds of sugar and one pint of water, into which stir two large quinces, peeled and grated. Boil fifteen minutes, and can for winter use upon pancakes and fritters.

T. J. APPLETON, M. D.
OCULIST AND
GENERAL PRACTITIONER
X-RAY

JAMES STEWART
ATTORNEY AT LAW
Offices on Front Street
PORT ANGELES, WASH.

GEORGE VENABLE SMITH
ATTORNEY AND
COUNSELLOR AT LAW
LAUREL ST. PORT ANGELES, WASH.

Straight Teeth
Crooked teeth spoil the harmony of the face. Sometimes almost to deformity. They can be easily
Straightened
Consultation Free
S. R. Wagoner, D. D. S.
Rooms 354-6 Arcade Building, SEATTLE

McIvor & Swanson
...BLACKSMITHS
Horseshoeing, Wagons and Farm Implements Repaired
SHOP ON LAUREL STREET
McIvor's Old Stand

FIRE INSURANCE
J. LLOYD ALDWELL
Broker
GENERAL INSURANCE
Fire, Life, Accident, Liability
Agent for
Elaterite Roofing
(Mineral Rubber)
The best permanent roofing in the market

Buff Orpingtons
and
White Wyandottes
Took first prizes at Tacoma. Cockerels for sale and eggs for hatching in season
G. V. SMITH
4th and Peabody Sts. Port Angeles

Fitzgerald's Market
Port Angeles' New Meat Shop
Clean, fresh and wholesome. Choice stock of fresh and salt meat. All vegetables in season. Children coming to market will be accorded the same fair treatment as their elders. 3 doors west of Bank of Clallam County
JAMES FITZGERALD
Proprietor

The People's Market
WOLF & AHLVERS, Props.
NEW SHOP JUST OPENED
Fresh and Salt Meats, the Best
Everything Clean and Fresh
McGill Building, Next to Postoffice

Seattle Net and Twine Manufacturing Company
SEATTLE, WASH.
Manufacturers of Cotton Fish Netting of every description. Write for prices. Correspondence solicited.
312-316 Second Avenne, SEATTLE

Advertise in
The Democrat-Leader

Advertise in
The Olympic Leader

Crystal Steam Laundry
LEASE & CLEGG, Props.
Goods Called For and Delivered
Special Rates to Families,
Hotels and Restaurants
Located on Laurel Street, Opposite Kirschberg's

Filion Mill and Lumber Co.
Manufacturers of and dealers in Rough and Dressed Lumber, Lath, Shiplap, Rustic Siding, Plain and Fancy Casing, Etc. The best Cedar Shingles Made.
Office and mill on Lincoln Heights.

H. C. MILLER
Real Estate Agent
Lists Any Property for Sale or Rent

NEW GOODS AT THE Chinese and Japanese Bazaar
A handsome new line of goods just received. Big stock to select from. Japanese novelties, silks, handkerchiefs, bamboo and wickerware in all shapes, new china, etc. Call before purchasing elsewhere
HONG, YUONG & CO.
LING TOY, Manager Phone 25

Now is the time for

FRUIT JARS

We have a store full of Mason and Globe Jars at following prices:

!!!!!!

Mason Jars

Pints, 70c per doz.
Quarts, 85c per doz.
Half-Gals., $1.10 per doz.

Globe Jars

Pints, $1.00 per doz.
Quarts, $1.15 per doz.
Half Galls., $1.45 per doz.

Jar Rubbers at 5c and 10c per doz.
Jar Tops 25c per doz.
Jar Wrenches 10c each.

Port Angeles Grocery Co.

'PHONE 38

J. C. HANSEN. C. E. CUSHING

—THE—

OLYMPIC = LEADER

Published Every Friday at Port Angeles by The Webster Publishing Co.

THE OFFICIAL PAPER OF CLALLAM COUNTY

Entered as Second-class Matter in the Post Office at Port Angeles, Washington.

LARGEST CIRCULATION IN CLALLAM COUNTY.

Subscription Price $1 per year.

FRIDAY, SEPTEMBER 15, 1905.

The Fleet at Practice

The week has been very favorable for target practice, and the torpedo boat destroyers "Paul Jones" and "Perry" and the cruiser "Chicago" have taken turns at firing their big guns at the targets erected on the "spit." The two destroyers opened the music on Monday and continued their firing late into the night, to the discomfort of all light sleepers. On Tuesday the destroyers maneuvered at torpedo practice firing.

Wednesday, Thursday, and Friday morning, the boom, boom, of the big guns on the "Chicago," as she glided gracefully through the waters of the bay, attracted the attention of many of our citizens, especially so on Thursday afternoon, when her eight-inch guns were being fired at the rate of about eight shots per minute. The clouds of earth that raised in the vicinity of the targets as the projectiles struck the "spit" demonstrated that the shots were "going home," and the practice must have been satisfactory both to the officers and men aboard the fighting ship. When the writer was aboard the "Chicago" the other day he was told that a gunner on that vessel had a record at target practice in firing one of the 8-in. guns of eighteen shots and eighteen hits in fourteen minutes. The Paul Jones averaged from nine to eleven shots per minute while firing this morning.

Our English cousins across the straits, not to be outdone by your Uncle Samuel's Blue Jackets, are also firing at target practice.

To Assist Bremerton

The Seattle Times of last Tuesday registered a good sized kick because of the attitude of the navy department in cutting down the working force at the Puget Sound navy yard and at the same time increase the working force at the Mare Island, saying that Mare Island is favored with all available ships and and that the Puget Sound navy yard is not getting its share of the work.

We judge that the citizens of Bremerton brought this matter to the attention of Senators Ankeny and Piles when those gentlemen were in that place on last Wednesday, as it is reported they sent a dispatch to Washington requesting that the transport Solace be kept at this yard for repairs upon her arrival there this, Friday, evening.

The Times also says that a letter received at Bremerton from one of the officers on the cruiser Marblehead stated that the Marblehead is going to Mare Island for repairs upon the completion of her target practice at Port Angeles. Also, that the cruiser Chicago, Admiral Goodrich's flag ship, will be the next boat at the Bremerton yard; that the collier Saturn took four sick men from the fleet at Port Angeles for transfer to the naval hospital, when she went down to Seattle last week.

Puget Sound Conference

The Puget Sound conference of the Methodist Episcopal Church convened in Everett, this state, on Wednesday, and will remain in session to and including Monday next, when the appointments of ministers for the conference year will be announced. Rev. Williston is in attendance at the conference, and it is expected that he will be returned to this charge for the coming year. While a Methodist minister may remain an indefinite period with one congregation, he is only appointed for one year.

September 9th, seventy-one years ago, Jason Lee, the pioneer Methodist missionary, at Vancouver, Wash., preached the first Protestant sermon ever heard on the Pacific coast. From this small beginning a little mission settlement was formed, which also became a place of refuge, and Methodism continued to grow, despite the methods and influence of the then powerful Hudson Bay Company which for more than thirty years had driven every American from Oregon soil and almost won for British possession one of the fairest portions of our great country.

From these heroic and historic beginnings Methodism on the Pacific Coast has grown into four conferences, with several hundred ministers, and more than 40,000 members.

Of these the Puget Sound conference, which is meeting in its twenty-second annual session at Everett, is the largest. It has 158 churches, 136 members of the conference and about 13,000 members of the church. It contributed last year for pastoral support $94,000, an average of $762, and $36,000 for benevolent purposes. It maintains a school of collegiate grade in the city of Tacoma, which will be crowded this year with young people desirous of a higher education.

Relief Corps Memorial.

The members of Pacific Relief Corps of Port Angeles, met in the Relief Corps plot of the Ocean View Cemetery on Friday the 15th, "lovingly laden with flowers" and decorated the graves of the seven members who have passed away since organization. This is a most beautiful custom, and tends to keep alive the sacred purpose for which the Corps was organized. Patriotism can never die where our mothers and daughters perform such noble acts.

BEAUTIFUL WOMEN.

Plump cheeks, flushed with the soft glow of health and a pure complexion, make all women beautiful. Take a small dose of Herbine after each meal; it will prevent constipation and help digest what you have eaten. 50c. Mrs. Wm. M. Stroud, Midlothian, Texas, writes, May 31, 1901: "We have used Herbine in our family for eight years, and found it the best medicine we ever used for constipation, bilious fever and malaria." Sold by C. E. Nailor & Co.

From Mrs. Johnson.

Editor Olympic-Leader: I wish to thank the people whom I have met in Port Angeles, for their kindness both to myself and daughter during our stay here. Especially those who have so generously patronized us. In all our travel we have never met better people, or been more kindly treated. I assure you we appreciated it greatly and will always hold pleasant memories of the dear friends we met in the Gate City.

Why we came here at this particular time was to see my nephew who was aboard the ship anchored in the harbor. Fairy had not seen her cousin since they were small children. We have great sympathy for the young boys who are deprived of a parent's watchful care, and home influences; also the men who have to be away from the companionship of their loved ones. They are all more to be pitied than censured.

In my work of helping humanity I slight none. I talk to the rich and poor, the great and small, and feel interested in all of God's creatures. He makes no distinction. Why should I? We all should look up with praise and admiration on those above us in knowledge and gain, and aspire to their standard; and walk hand and hand with those our equal and encourage them on their way; also reach down a helping hand to the unfortunate ones and with kind words and noble deeds persuade them to attain a better life. In so doing we add consolation to our own hearts and happiness to those we help. Live and let live is a maxim for all. The advantage of living does not consist in length of days alone, but in the right improvement of them. And those we pass without doing some good, are so many days entirely lost. It is not so much the things we do, as the things we leave undone, that troubles us at close of day.

So let us speak a cheering word, give a pleasant smile and help relieve the suffering as through life we go.

Yours for uplifting humanity,
Mrs. E. G. Johnson.

NEGLECTED COLDS.

Every part of the mucous membrane, the nose, throat, ears, head and lungs, etc., are subjected to disease and blight from neglected colds. Ballard's Horehound Syrup is a pleasant and effective remedy. 25c, 50c, $1.00. W. Akendrick, Valley Mills, Texas, writes: "I have used Ballard's Horehound Syrup for coughs and throat troubles; it is a pleasant and most effective remedy." Sold by C. E. Nailor & Co.

Pleased Large Audience.

Prof. McEwen gave the first of a series of entertainments at the Victoria Theater on September 12th, and according to the Victoria Times showed to a large audience. He opened the program with a brief discourse upon hypnotism and mesmerism and followed with a number of wonderfully clever exhibitions of legerdemain. The best of these was the "Princess Mogomada." In this Mrs. McEwen, after being mesmerized, was placed in an open casket and under the spell apparently induced by the professor gradually rose in the air. She went higher and higher without any visible support until lying several feet above the head of Prof. McEwen. In order to prove there was no support the latter passed a loop over the body time and again. The feat elicited enthusiastic applause. After a short intermission volunteers were called and when hypnotized different suggestions were placed before them, most ludicrous in their effect. For instance, they were led to believe they were flirting with a number of beautiful young ladies, that they heard a funny story, and that they were spectators at an exciting base ball match. On the latter occasion they displayed the utmost enthusiasm, shouting and cheering uproariously. McEwen will be at the Angeles opera house Sept. 18th.

Man, it seems, is constantly beset with danger at every turn. Now come the medical experts of New York city, who after an official investigation lasting a year, of acute respiratory diseases, with the statement that all are subject to pneumonia; that germs of the dreaded disease are present in everybody's mouth during winter months. The minute microbe waits for a propitious time for increasing its kind when the body becomes enfeebled, and so-called colds and pneumonia follow in natural sequence.

ABSCESS.

W. H. Harrison, Cleveland, Miss., writes, Aug. 15, 1902: "I want to say a word of praise for Ballard's Snow Liniment. I stepped on a nail, which caused the cords of my leg to contract and an abcess to rise on my knee, and the doctor told me that I would have a stiff leg, so one day I went to J. F. Lord's drug store (who is now in Denver, Col.) He recommended a bottle of Snow Liniment; I got a 50c size, and it cured my leg. It is the best liniment in the world.

ABSCESSES, with few exceptions, are indicative of constipation or debility. They may, however, result from blows from foreign bodies, introduced into the skin or flesh, such as splinters, thorns, etc. Sold by C. E. Nailor & Co.

SEGUIN NOTES.

The fine weather of the past week has enabled the ranchers of this vicinity to get all their grain threshed.

Mrs. Edgington of Port Townsend met with an accident on Monday last while driving along near Chris Miller's place. The harness became disarranged in some manner and she became frightened and jumped from the buggy, striking a telegraph pole and dislocating her shoulder. She is now resting easy at the home of Mr. Miller.

J. L. Keeler has been on the sick list for the past few days.

Born, to Mr. and Mrs. Wm. Peterson, a daughter. Mother and child doing well.

F. M. Terry, the Townsend butcher, was a Seguin visitor the first of the week, buying cattle, sheep, etc.

Mrs. Earnest Webster has just recovered from a severe attack of lagrippe.

Mrs. Hattie L. Grant gave a farewell reception afternoon, Wednesday, to her sister, Mrs. Concannon, who leaves for home in St. Paul, Minn., in a few days.

Mr. John Bugge expects to start up his clam cannery about October 1st. He has made many improvements to same.

Captain Bucklin of the tug Yellow Jacket spent Wednesday afternoon with friends in Seguin.

Joe Doran has been laid up the past few days.

James Brown is back in Seguin again after an absence of a few weeks.

For fine apples of any kind or quantity call up J. W. Grant.

Mrs. B. R. Potter has gone East on a three months visit with her daughter, Mrs. M. F. Concannon, of Sandstone, Minnesota.

Chamberlain's Cough Remedy Aids Nature

Medicines that aid nature are always most effectual. Chamberlain's Cough Remedy acts on this plan. It allays the cough, relieves the lungs, aids expectoration, opens the secretions, and aids nature in restoring the system to a healthy condition. For sale by W. J. Mathewson.

DUNGENESS

M. Marshall returned to his home in southern Oregon, Tuesday, taking a car load of young heifers with him. His son Earl accompanied him and on his return will visit Portland and the exposition.

Rev. Bell took the steamer Tuesday en route to Everett to attend the annual Methodist conference.

"Holly" flour and "Electric" flour for sale by Knight & Eby.

Kelley Cassalary returned home Wednesday morning after an absence of two weeks spent at Portland and Seattle.

Admiral Goodrich, of the Pacific Squadron; Capt. Moore, of the flag-ship, Chicago; Chief Eng. Bartlett, of the Chicago, spent a portion of last week in the Dungeness valley hunting and fishing. The Admiral was so well pleased with his success that he promises to come back again when the ducks begin to fly.

E. Brainard, chief editor of the P.-I., and Mr. McMicken, were among the many sportsmen here last week and they went home with a nice lot of game.

W. J. McDonald, soliciting freight agent for the N. P. Ry. Co., Seattle, was a guest of Mr. Eby, over Sunday.

Geo. H. Davis and wife were guests of Admiral Goodrich at dinner Monday.

Mr. and Mrs. Fred. Ward and son, Francis, leave Friday for Portland.

Rollo Davis, of Anacortes, is spending a few days with his cousin, G. H. Davis.

Second Hand Fruit Jars at Baker's.

Thousands Have Kidney Trouble and Don't Know it.

How To Find Out.

Fill a bottle or common glass with your water and let it stand twenty-four hours; a sediment or settling indicates an unhealthy condition of the kidneys; if it stains your linen it is evidence of kidney trouble; too frequent desire to pass it or pain in the back is also convincing proof that the kidneys and bladder are out of order.

What to Do.

There is comfort in the knowledge so often expressed, that Dr. Kilmer's Swamp-Root, the great kidney remedy fulfills every wish in curing rheumatism, pain in the back, kidneys, liver, bladder and every part of the urinary passage. It corrects inability to hold water and scalding pain in passing it, or bad effects following use of liquor, wine or beer, and overcomes that unpleasant necessity of being compelled to go often during the day, and to get up many times during the night. The mild and the extraordinary effect of **Swamp-Root** is soon realized. It stands the highest for its wonderful cures of the most distressing cases. If you need a medicine you should have the best. Sold by druggists in 50c. and $1. sizes.

You may have a sample bottle of this wonderful discovery and a book that tells more about it, both sent absolutely free by mail, address Dr. Kilmer & Co., Binghamton, N. Y. When writing mention reading this generous offer in this paper.

Home of Swamp-Root.

Don't make any mistake, but remember the name, Swamp-Root, Dr. Kilmer's Swamp-Root, and the address, Binghamton, N. Y., on every bottle.

County Warrants.

County School and Road District Warrants wanted. Send list for prices.

W. D. PERKINS & Co., Bankers,
Seattle, Wash.

CHURCH SERVICES

There will be no preaching services at the Methodist church Sunday, Rev. Williston being in attendance at conference. Sunday school and Epworth League at usual hours.

St. Andrew's Church. The Rt. Rev. F. W. Keator, D.D., Bishop of Olympia, will consecrate and dedicate the above church on Sunday, 17th inst., at 10:30 a. m., and at 7:30 p. m., Confirmation services will be held. All are invited.

Regular services at the Baptist church next Sunday at 11 a m and 7:30 p m. Preaching by the Rev W. H. Whelan, pastor.

First Church of Christ Scientist: Services will be held at Science Hall, Second St Sunday at 11 o'clock. Sunday school at 12 o'clock. Wednesday evening meetings at 7:30. Reading room open every afternoon from 2 to 5. All are welcome.

Lutheran Church. German services in the morning at 11 o'clock; Sunday school at 10. Preaching in the English language in the evening. The theme of the sermon will be: "The Lord says come."—Rev. xxii:17. This should be an interesting topic to all. We hope to have our books for the evening service Sunday.

B.P.O.E.—Naval lodge No. 353, meets every Thursday evening at 8 o'clock, at I.O.O.F, hall on Front st., bet. Laurel and Lincoln sts. Visitors cordially invited. FRED C. POOLE, Ex. Ruler.
E. D. ELIOTT, Secretary.

I.O.O.F—Clallam Lodge, No. 72, meets every Monday evening at I.O.O.F. hall
J. J. MCKECHNIE, N. G.
C. A. BORK, Secretary

Eight minutes to a divorce is a fast pace—even for the west. Judge Cleland, at Portland, Ore., on last Saturday, in two hours and a half freed thirty-eight persons from matrimonial bonds, a speed average of eight minutes to a divorce. Desertion was charged in twelve cases and cruelty in four.

FOR SALE.

Restaurant outfit and household goods. Inquire at City Hotel for information.
Mrs. McGill.

NOTICE.

We buy and sell horses, milch cows, fat cattle, sheep and hogs to any amount. Cash advanced on any live stock. See or write Tom. Watson or Arthur Watson.

Get your photo supplies at Fulmer's Studio. Full line of Anti-Trust goods.

SUMMONS.

No.——

In the Superior Court of the State of Washington, for Clallam county.

H. C. Miller, Plaintiff, vs. J. A. Cameron and K. S. Cameron, his wife, Defendants.

The State of Washington to the said J. A. Cameron and K. S. Cameron, his wife, Defendants:

You are hereby summoned to appear within sixty days after the date of the first publication of this summons, to-wit, within sixty days after the 25th day of August, 1905, and defend the above entitled action in the above entitled court, and answer the complaint of the plaintiff, and serve a copy of your answer upon the undersigned attorneys for the plaintiff, at their office below stated; and in case of your failure so to do, judgment will be rendered against you according to the demand of the complaint, which has been filed with the clerk of the said court.

That the object of this action is to recover judgment against you in the sum of One Hundred and Fifty Dollars with interest thereon from the 17th day of January, 1905, according to the terms of a certain promissory note, and to have a certain deed for lots seven (7) and ten (10) in block thirty-five (35) of Norman R. Smith's Subdivision of the Townsite of Port Angeles, made by you to the Citizens National Bank of Port Angeles, declared to be a mortgage and the same foreclosed.

TRUMBULL & TRUMBULL,
Plaintiff's Attorneys.

P. O. address, Port Angeles, Clallam Washington.

First publication, August 25, 1905.

Bank of Clallam County

Established April, 1895

Transacts a General Banking Business

H. E. Lutz, President.
S. J. Lutz, Cashier.

PROBATE NOTICE.

No. 341.

In the Superior Court of Clallam county, State of Washington.

In the matter of the estate of Henry Taylor, Deceased.

Notice is hereby given, that tters of Administration on the estate of Henry Taylor, deceased, were granted to the undersigned, on the 5th day of August, 1905, by the Superior Court of Clallam county.

All persons having claims against said estate are required to exhibit them to me for allowance at Sequim, Washington, within 12 months after the date of this notice or they shall be forever barred.

Dated this the 24th day of August 1905.

MATHEW FLEMING, Administrator.
A. A. RICHARDSON, Attorney.
Date of first publication, August 25, 1905.

SHORTHAND

AT HOME

We have the best system for teaching Stenography at your own home during your spare hours. Results are quick and certain. Prices reasonable. Write for particulars today.

POST GRADUATE SHORTHAND SCHOOL
451 NEW YORK BLOCK
SEATTLE

Save Money!

By placing your order in my charge at an Early Date, before you build—those who live convenient to my mill in vicinity of INDIAN VALLEY OR LAKES. I now have a

Planer and Matcher.

E. B. GRIFFIN

P. J. WILLIAMS

The Old Reliable

JEWELER

WATCH REPAIRING A SPECIALTY

A. D. WILLSON

Undertaker

—AND—

Embalmer

17 Years Practical Experience.

FIRST ST.

EAST OF LAUREL, PORT ANGELES

J. P. HAWKES

Real Estate....

Timber Lands a Specialty

Post box 176, Port Angeles Wash

Distance Is No Drawback!

Illustrated Catalogue giving the Home Business College Seattle, Wash. Shorthand & Bookkeeping, etc.

Let us tell you about it.
Write us at once.

Watches and Diamonds

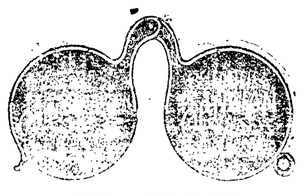

SEATTLE

Stationery & Office Supplies

We have just received a new lot of Fancy Box Papers and Tablets.

We have a complete line of Office Supplies, including typewriting ribbons, paper, carbons, blank books (all sizes), rubber bands, pencils, etc.

Call or mail us for prices on new School Books and School Supplies.

MAIL ORDERS **C. E. NAILOR & Co.** ARE SOLICITED

PRESCRIPTION DRUGGISTS

Phone 41

ABOUT PEOPLE.

Mr. and Mrs. Elmer Fisher are doing the Portland fair this week.

Mrs. H. J. Hart returned from her Portland and Seattle visit Monday.

Mrs. Hoare and daughter, Miss Maud, returned from an up sound trip Wednesday.

Mrs. Hattie Svenson, wife of Capt. Chas. Svensen, arrived on Monday's boat for a few days visit.

Ernest O'Brien and Ernest Wagner returned from Portland Saturday, where they had been hitting the Trail.

FOR SALE CHEAP.—A cart and pony. Pony is a good driving and pack horse. Apply to H. A. Babcock, or phone 181.

The Critchfield shingle mill has shut down for a few days, owing to an accident to the drag-saw. They expect to start cutting Tuesday.

Garden City Catsup. These are excellent goods at a very low price. While they last, 10c and 15c per bottle.
T. S. Brophy & Co.

Herbert C. Boyden, of Conway, Mass., was a guest at the Delebarre home a couple of days this week; he has been making a tour of the Pacific coast.

Two or three bicycles in first class condition for sale cheap at Baker's Second Hand Store. Supply your future wants now while you can do so at a very low price.

Mrs. J. J. Rutledge, of Dawson, Alaska, arrived on to-day's boat, and will make an extended visit with her sister-in-law, Mrs. Will Church. Mr. Rutledge will join his wife here later in the winter.

Mr. Beaumont brought in for exhibition this week two immense specimens of mushrooms, they being 5 5-8 and 5½ inches across. Mrs. Beaumont accompanied him for a visit to town, the second time in two years.

If you will need a new Rain Coat this winter, now is the time to buy We have a good assortment of very best makes in stylish coats. All grades and prices. You can get one now at their actual cost at the forced sale. Phelps Dry Goods Co.

Robt. Trumbull, on the road for a large wholesale grocery firm of Seattle, was in town a day or two of this week. Mrs. Trumbull's friends here will be sorry to learn that she is in quite poor health, and in a hospital. However, Mr. T. assures us that he expects his wife to be home again within a week.

Next Wednesday, Sept. 20, is the date fixed for the marriage of Miss Mary Willson and Mr. Roy McClinton. A quiet wedding at the bride's home with only the relatives in attendance is what is planned. Mr. and Mrs. Amboy McClinton of Seattle are expected, also a sister of Mrs. Willson's and her daughter, from the East.

"A cold or cough nearly always produces constipation—the water all runs to the eyes, and throat instead of passing out of the system through the liver and kidneys. For the want of moisture the bowels become dry and hard." Kennedy's Laxative Honey and Tar is the original Laxative Cough Syrup. It meets and corrects the above conditions, by acting as a pleasant cathartic on the bowels—expels all colds from the system and cures all coughs, croup, whooping cough, LaGrippe, bronchitis, etc. Sold by C. E. Nailor & Co.

Fancy Dress Hats.

Splendid selection direct from the east of Trimmed Dress Hats will be open for display and sale at extremely low prices at the Phelps Dry Goods and Millinery Store next week. A pleasure to show them, whether you wish to buy or not.

Dr. Lewis returned from Seattle Tuesday.

R. D. Willson arrived from Seattle today, where he had been to meet Mrs. Willson's mother and sister.

Rev. and Mrs. Hill arrived Tuesday for a visit with Mr. and Mrs. B. G. Wilcox, and other Port Angeles friends.

We have just added to our stock of fine groceries—Schillings Five Star Coffee. E. F. Seevers, Cash Grocer.

Mrs. H. Fisher and Mr. and Mrs. Frank Fisher returned from Portland Wednesday after a ten days visit at the Fair.

The finest Rice you ever ate, 2½ lb. sack 25c; 5 lb. sack 45c; 10 lb sack, 85c; 25 lb. sack, $2. E. E. Seevers, Cash Grocer.

Chas. Filion left today for Pullman, where he takes the course in electrical and mining engineering at the state college.

A. I. Filion represents the commissioners of Clallam county on the State Board of Equalization this week, held at Olympia.

Mr. and Mrs. Hirsch returned from Seattle today after a farewell visit with Mr. Hirsch's parents, who intend to leave soon for Chicago.

Great bustle and activity is visible at The Times Clothing Mart this week, new goods for the fall trade arriving on every boat.

Mrs. Alice Allen and children from Hope, Idaho, arrived yesterday for their annual visit with her parents, Judge and Mrs. Cochran.

Worcester Club Sauce, a delicious sauce for enriching gravies, meats, fish, etc. 10c per bottle.
T. S. Brophy & Co.

Special lines of underwear now on hand for boys and girls. Nice, fine elastic rib, cream colored, slightly fleeced, small sizes 10c per garment; 5c rise every two inches. Times Clothing Mart.

Rev. C. E. Fulmer and John Hanson returned Monday from Seattle, where they were guests of St. John Masonic lodge. A party of about fifty Masons from Victoria were present, conferring the third degree according to the English ritual. Some four hundred in all were in attendance and a banquet was had following the ceremony.

When you try on one of our suits you will at once realize that it fits perfectly and looks fine; and at the same time we are able to give you a guaranty of its quality. When you find that it wears and retains its shape, then you will realize that the Times Clothing Mart is the best place in Port Angeles to buy a new fall suit.

Major General S. W. Sumner, who as commander in-chief of the Division of the Pacific, was at Townsend inspecting the coast defenses, accompanied by Capt. Cable and Lieutenant Higgins, made Admiral Goodrich a visit this week, he having sent the Perry up for them on Monday. These gentlemen, together with Capt. Moore, Lieut. Sargent, Paymaster Hicks and Ensign Goodrich visited Lake Crescent for a few day's sport, stopping at Ovington's Camp.

It is easy to relieve a cough or cure a cold after a copious evacuation of the bowels. Kennedy's Laxative Honey and Tar is the Original Laxative Cough Syrup. It acts on the bowels—expels all cold from the system, and cures coughs by removing the cause. This remedy clears the phlegm and strengthens the mucous membranes of the chest, throat, lungs and bronchial tubes. The honey bee and the red clover blossom is on every bottle of Kennedy's Laxative Honey and Tar, the Original Laxative Cough Syrup. Sold by C. E. Nailor & Co

Tourist Caps.

The neatest line of these popular caps ever made will be in at the Phelps Dry Goods and Millinery Store in a few days; they come direct from the East.

Winning No. in Times Clothing Mart contest, 1164.

Mrs. H. J. Hart returned from her Portland trip Monday.

Sheriff and Mrs. Hopkins returned from Portland Monday.

Double-ended skiff for sale. Price, ten dollars. Knight, at The Times Clothing Mart. tf.

F. A. Jensen has been entertaining a friend, Mr. Miller, from Pennsylvania, this week.

Miss Addie Thomas opened school in district No. 25, what is known as the Winter's school, Monday.

WANTED—Second-hand double light wagon. Brake must be in good condition. Address box 232.

Miss Ella Hansen of Seattle arrived today for a visit with her brother, John Hansen, and family.

Mr. and Mrs. H. A. Babcock were among the Portland visitors last week, returning Saturday.

Golden Gate Coffee. A high grade Mocha and Java blend. 40c per lb; 2 lbs for 75c. T. S. Brophy & Co.

Dr. and Mrs. Craig and son completed their summer's visit here and left for Boston on Saturday last.

Mr. and Mrs. Wm. Barnett are entertaining Mrs. Burrowes, mother of A. J. Burrowes of Seattle, who arrived today.

Felix Filion returned Monday from Seattle, where he had been getting repairs made for the Filion & Wright mill.

"Santa Claus" soap, 7 bars for 25c. or $3, per box of 100 bars. E. E. Seevers, Cash Grocer.

Mr. and Mrs. Brophy, and Miss Brophy, returned yesterday from a three weeks stay at their summer cottage on Lake Crescent.

A logger from the Crescent camps, suffering from a severed artery in the arm, was brought up to the General Hospital Tuesday.

John S. Winters departed first of the week for Burlington, Fort Madison and other points in eastern Iowa, where he expects to remain for some time.

Mrs. E. G. Johnson and daughter, Fairy, who have been the guests of Mr. and Mrs. L. E. Cole, the past few weeks, expect to leave for Seattle Monday.

Mr. R. A. Muskett and grand-children. Miss Frances and Frank Muskett, leave Monday for Vancouver. The children spent the summer in Angeles.

Mrs. John Harrison, mother of Mrs. R. D. Willson, and her daughter, Miss Jennie Harrison, arrived in Angeles today from McKeesport, Pa., for a visit.

50 Doz. of ladies' undergarments, vests and pants, bought in large shipments straight from the Kutztown Mills, now on sale at The Times Clothing Mart. Special value at $1.00 a suit.

When indigestion becomes chronic it is dangerous. Kodol Dyspepsia Cure will cure indigestion and all troubles resulting therefrom, thus preventing Catarrh of the Stomach. Sold by C. E. Nailor & Co.

For a country of cool nights where nine out of ten people will tell you sweet corn cannot be successfully raised, Mrs. Ben Chambers would seem to be quite successful; she sells some fifty dozen ears of fine large corn about every other day.

WANTED—Young men who are particular as to their personal appearance to call and see what we have that will interest them in smart, stylish, ready-made clothing, and general furnishing goods, at Times Clothing Mart.

The eldest son of Mr. and Mrs. John Machenheimer arrived in the city Tuesday afternoon, and expects to make his permanent residence with his parents hereafter. The young man weighed nine pounds and had for luggage a lusty voice and appetite. The young man and his mother are flourishing, and it is thought that his father's condition is not serious.

Correct clothes for young men and boys sold by The Times Clothing Mart have that attractive style and comfortable fit that reduces the efforts of the salesmen to a minimum. One of those smart, double breasted suits for $10.00.

Mrs. Mary Soulen, mother of Frank Dustman, left Monday morning for an extended visit to her daughter in San Francisco. Mrs. Soulen is an old resident of Angeles and will be greatly missed, especially in G. A. R. circles, she being a prominent and active member of the W. R. C. Her many friends wish her a speedy journey, pleasant visit and safe return to the "Port of Angels."

Fred Hagedorn, machinist and foundryman, of Walla Walla, was in town yesterday, being on a trip about the Sound in search of a suitable location for a foundry and machine shop. Mr. Hagedorn proposes, together with his two sons and his brother, to invest some eight or ten thousand in the plant; he was well pleased with the outlook in Angeles, and will await developments. Meanwhile the Olympic Leader will keep him posted.

When in town call on Baker, the Second Hand Man.

FAVORITE RECIPES
Used by Port Angeles Cooks

MRS. J. G. MCCLINTON'S BAKED PEARS TO BOTTLE.

Select pears of even size, pare them and place in a baking dish; put a generous supply of sugar over them with a small amount of water; bake until tender. Place in a fruit bottle, cover with the syrup and screw down the bottle top on rubber rings. (If syrup is scarce, have more made with sugar and water.) Pears treated this way never become soft or lose their flavor.

MRS. CHAS. HASWELL'S PRESSED BEEF.

Select a front shank including the ankle and large tendons adhering; seperate in sections for the pot. Cover with boiling water and cook till bones come out easily and all gristle is dissolved. Do not keep over hot fire. When done there must be liquor enough to half cover. Chop or beat with fork, season with salt, pepper, and a little onion. Turn into mould and let harden.

MRS. S. J. LUTZ' GREEN TOMATO PICKLE.

1 pk. green tomatoes sliced thin and layered up with onions (6 or 8 large onions); place in stone jar and salt over night. For syrup: 3 pints vinegar, 3 pints sugar, 1 tablespoon white mustard seed, a little celery seed, red peppers, cloves and cinnamon to taste. Use whole spice, tie in cloth and boil in vinegar. Put all together and cook.

MRS. CHAS. HASWELL'S TOMATO RELISH.

1 can tomatoes, 2 tablespoons sugar, salt and pepper, ¼ teaspoon each of cloves and cinnamon, a few gratings of nutmeg, 2 medium sized onions sliced very fine, ½ cup vinegar. Cook all together for 1¼ or 2 hours—over medium fire—in earthen or granite-ware pot.

MRS. J. G. MCCLINTON'S SALAD DRESSING FOR LETTUCE.

Stir thoroughly together 1 tablespoon of sugar, 6 tablespoons sweet cream, 2 tablespoons vinegar, salt and pepper to taste. The ingredients must be added gradually or the sauce will curdle. The sauce should be smooth and creamy when through stirring.

If you like No. 1 "Limburger Cheese" we have it. E. E. Seevers, Cash Grocer.

Nearly every steamer from up sound these days brings its quota of sportsmen armed with guns, rods and dogs, bound for a trip up the Elwha or out on the Solduck, and at the County Auditor's office a rushing business has been done in the way of licenses. Of the 214 one dollar licenses issued since January 1st, 110, or over half, have been registered in the past fifteen days. There are also four $5 licenses, issued to parties from other states.

The state supreme court has decided against Port Townsend in the mandamus proceedings brought to compel the state board to purchase the municipal bonds issued for the construction of the water works plant of that city, as contemplated by law. While not unexpected, the decision is a source of great disappointment to the citizens of our neighboring city.

Cured of Lame Back After 15 Years of Suffering.

"I had been troubled with lame back for fifteen years and I found a complete recovery in the use of Chamberlain's Pain Balm," says John G. Bisher, Gilliam, Ind. This liniment is also without an equal for sprains and bruises. For sale by W. J. Mathewson.

Port Angeles had the honor this week of entertaining four distinguished visitors within her gates: The Rt. Rev. F. W. Beator, D. C., Bishop of the Episcopal Diocese of Olympia; Major-General Sumner, U. S. Army, and Washington's two august United States Senators, Messrs. Piles and Ankeny. It is not every day that a city of the class of Port Angeles is thus honored.

THREE JURORS CURED

Of Cholera Morbus with One Small Bottle of Chamberlain's Colic, Cholera and Diarrhoea Remedy.

Mr. G. W. Fowler, of Hightower, Ala., relates an experience he had while serving on a petit jury in a murder case at Edwardsville, county seat of Clebourne county, Alabama. He says: "While there I ate some fresh meat and some souse meat and it gave me cholera morbus in a very severe form. I was never more sick in my life and sent to the drug store for a certain cholera mixture, but the druggist sent me a bottle of Chamberlain's Colic, Cholera and Diarrhoea Remedy instead, saying that he had what I sent for, but that this medicine was so much better he would rather send it to me in the fix I was in. I took one dose of it and was better in five minutes. The second dose cured me entirely. Two fellow jurors were afflicted in the same manner and one small bottle cured the three of us." For sale by W. J. Mathewson.

Mrs. Rittenhouse no longer worries about her weekly baking.

Why should she?

She now uses our Holly Flour, with which failures are impossible. A souvenir sack (not quite enough for a baking) free for the asking. Holly Flower is "made to eat from Blue Stem Wheat" and once tried is always used.

E. W. Merrill & Co.

Phone 5

"WE AIM TO PLEASE"

Happily Married.

Miss Florence Hogan and Mr. Thomas Cavan were united in wedlock at the home of the bride's parents, in this city, on Tuesday evening last, Rev. Mr. Hill, formerly pastor of the local Congregational church (now of the Congregational church of Ferndale) officiating. Rev. Mr. Hill was pastor to the Hogan family when all lived in Howard, South Dakota, and he has been in close touch with them ever since. In fact it was while under his South Dakota pastorate Miss Florence was led into Christian life.

The home was a bower of floral ornamental work, and the rooms, filled with friends surrounding the bridal pair, were a home picture long to be remembered.

The wedding march brought the couple into the room, and all were agreed they looked "just lovely." The bride was clad in a beautiful cream voile, with plain lace trimmings. The ceremoney over, and congratulations extended, the many friends present were delighted in looking over the many beautiful wedding gifts.

An elegant supper was served in the lower dining hall, and when all were seated, Rev. W. H. Whelan invoked the divine blessing, and a joyous hour followed. Wit and good natured raillery were banded about, and a sense of true home life prevaded the gathering.

Mr. and Mrs. Cavan will make their home in Port Angeles, Mr. Cavan having recently built a fine home near the Hogan place. They are young people of the highest probity of character, and begin life with the good wishes of all who know them.

U. S. Senators Piles of Seattle and Ankeny of Walla Walla were in Angeles a few hours Thursday, on a trip about the state being made to become familiar with the needs of the various sections. They left for Townsend in the afternoon, Admiral Goodrich having put the Paul Jones at their disposal for the return trip.

The French bark Eugene Schneider, which arrived in Port Angeles on Tuesday evening from Sidney, New South Wales, was withott a proper bill of health and Capt. Lobert was promptly fined $5,000 by Deputy Collector Aldwell, for violation of the customs laws, and the matter reported to the collector at Port Townsend.

RANCH FOR SALE, $900

Price, $900.00. $600.00 down, balance on time. 140 acres, east of town and 5½ miles from post office, known as the John Cook ranch; 8 acres under cultivation, 4 of up-land and 4 of bottom-land; orchard of 70 bearing trees, apple, pear, cherry, prune and plum; good well of water, root house, wagon shed and other sheds, and an old heavy wagon. 80 acres acres are covered with extra fine pile timber and green cedar, suitable for telegraph poles—at least 3600 piles and 1500 poles. Nearly all the up-land raises a good hay crop. There is about 15 acres of bottom land to clear. Half mile from school, good neighbors, title O. K. Come and see it. A snap you don't get every day. Enquire of or address,

J. R. KENNARD,
Port Angeles.

Fifty Years the Standard

DR. PRICE'S CREAM

BAKING POWDER

Made from pure cream of tartar derived from grapes.

PRICE BAKING POWDER CO., CHICAGO.

EDITORIALS

OPINIONS OF GREAT PAPERS ON IMPORTANT SUBJECTS

Let Sickness Do All the Hunting.

IT is a good rule not to cure a disease until you get it. We have all become so learned lately in germs and symptoms and surgical operations that, like the man who reads the "doctor book," we imagine that we have 'em all. As a rule, when a man is sick, he knows it. It is not necessary to keep a Sherlock Holmes watch on our system, lest some deadly disease get hold of you and hurry you to the silent tomb before you find it out.

It is said that a little New York girl is dead as a result of a bubble of air being driven into her heart by a physician administering antitoxin serum as a precaution against diphtheria. This might have been the right thing to do. No mere layman dare venture an opinion on the subject. But it illustrates the general eagerness to "take something" for the most appalling disease we can think of, the moment we feel the first possible symptom. If we see a man slip on a banana peel, we have an immediate inclination to put our own leg in splints "just as a precaution."

What we want is a cheerful and optimistic outlook. "The goblins" are less apt to catch us if we stop watching out. We should pay more attention to the superb health we are feeling in nine-tenths of our anatomy than to the possible ache, which may develop into a pain which could then be regarded as a symptom, that may be bothering our other tenth. There is no sense in going out of our way to meet illness. When sickness gets here, we will need no careful weighing of evidence to find it out.—Montreal Star.

Courtesy.

WE are living in a busy, bustling, active age. Some critics call it a selfish period, with each man caring only for himself. The little amenities, the old-fashioned courtesies, are regarded as a squandering of time, energy and breath. They might be capitalized to advantage in some form of asset for use in business.

This is an unfortunate attitude, and mistaken one, short-sighted, illogical and profitless. The courteous man in business wastes nothing when he considers the sensibilities of his patron or client or subordinate. He is daily accumulating a capital in good will and friendship worth far more than the petty profits that might possibly have been made in the course of the minutes spent in courteous intercourse. As between two shops, or offices, the intending buyer or seller or patient or seeker after counsel will instinctively choose the one in which in the past he has been the more cordially greeted, or courteously dismissed, or obligingly served, or considerately disappointed.

That is the business side of the case. There is a moral side as well. It is a duty, whether specifically taught or not, on the part of every man to deal gently with his fellows. Life's difficulties come fast enough and hard enough without being increased by the churlishness or thoughtlessness of others. "As I to you," thinks the wise and just man, "so you to me." Reciprocity and retaliation are closely akin. The kindly impulse to return smile for smile is as spontaneous as the temptation to "get even." It should be even more so, more a matter of course.—Washington Star.

Government Crop Reports.

IT may be worth while to inquire whether the people of the United States get the worth of the money they spend every year on crop reports. It would be well to have a specific return as to the cost of the crop report service and of the methods by which the information used in securing the figures that are ultimately published by the government as showing crop conditions are obtained.

Every farmer who raises more grain and more cotton than he uses has an individual interest in knowing, at the earliest possible moment, what is the outlook for the crops while they are growing and what is the general result when they have been harvested. Our present system of dealing in the important farm products results practically in the sale of the great bulk of every commodity months in advance of the delivery to the buyers. What the farmer wants to know is the probable supply that the trade can count upon getting, not at the harvest but during and at the end of what is called the crop year—that is, the time beginning with the arrival of the new crop and the beginning of the delivery of the next crop.

If the farmers and factors who buy from the farmers through the country regard the government crop reports as more accurate than the reports that are obtained by the private agencies that gather information concerning the crops, and if the producers generally desire the continuation of the government's activity in this matter, the cost of gathering statistics and estimating the results therefrom should not be considered as furnishing a sufficient argument against the service. But, if the chief beneficiaries are merely the speculators, the sooner the service is cut off the better.—Chicago Post.

The Lewis Banking Enterprise.

PERHAPS the most extraordinary feature of the colossal banking enterprise inaugurated by E. G. Lewis, of St. Louis, was the evident avidity with which the public went into the scheme. Lewis was the publisher of two magazines widely circulated in the rural districts. Through these publications he unfolded to his subscribers the details of his plan for "banking by mail," solicited subscriptions for the bank's stock and invited deposits. Within a little more than a year he secured a capital of $2,000,000 from 65,000 stockholders and acquired about 500,000 depositors. The postoffice authorities, who have now put a stop to his operations, declare that Lewis himself did not invest a dollar of his own money in the concern. Instead, he loaned to himself and to various enterprises in which he was interested vast sums of the bank's funds, some of these "investments," it is said, being decidedly insecure.

The inducements which Lewis held out to the people to become stockholders and depositors were exceptional. The bank, doing business by mail and having few of the expenses ordinarily incurred by such institutions, was to be administered economically and in the interest of its patrons. It promised to afford to people living in remote districts much-needed facilities for safeguarding their money. An immense amount of mail-order business is done in this country and the bank was to increase greatly the facilities for carrying it on. Most rural postoffices do not issue money orders. The new bank, by means of a system of certified checks, was to provide a safe and easy way of remitting funds.

The eagerness with which thousands sought to grasp this opportunity to secure banking facilities is the strongest kind of evidence of the need for such facilities. The present disclosures illustrate once more the imperative need of a postal savings bank system in this country. It is only through such a system, safeguarded by the unassailable credit of the government and accessible for the use of all, that the masses of the people can find adequate means for protecting their money.—Chicago News.

Church Work in Summer.

IT has been a stock reproach of scoffers, not altogether either deserved or undeserved, that for two or three months every year religion takes a vacation and lets the devil have free course. That has been true of some churches, but not, by any means of all. Now there is a general and hearty movement to swing all Christian churches into line for the maintenance of their good works the whole year round. That is what the Federation of Churches is aiming at, so that the reproach we have cited will no longer be possible and that the nearly $100,000,000 invested in the churches will be kept active working capital in summer as well as in winter.

Obviously, much of the church work in summer must be quite different from what it is in winter. The projectors of this movement appreciate this fact, and with wise discretion are adapting their plans to it. A large proportion of some regular church congregations are out of town. But there is work to be done for those who remain, and there is especially an opportunity at such a time to do a work for the multitudes who do not belong to the regular congregations. If such work in summer time is less strictly sectarian, dogmatic and ecclesiastical than that in winter and is more widely and generously humanitarian, philanthropic and evangelical in the highest sense of that term, so much the better, and so much the stronger should it appeal to the sympathy and support of all who love their fellow men.—New York Tribune.

THE BLACK SEA.

A Big and Famous Waterway Between Asia and Europe.

The thrashing around in the Black sea of the Russian warship Knlaz Potemkine, whose crew mutinied and whose movements terrorized the cities and towns along its banks before they sunk the warship and sought escape ashore, draws attention to this famous inland stretch of water. Its surface is 180,000 miles or over 22 times the size of Massachusetts, or equal to that of New York, Pennsylvania, Ohio and Louisiana combined. One island dots its surface, the Isle of Serpents. It is 700 miles long and 400 broad. It is fed by a dozen rivers and has no tide. It is also free from obstructions and the terror of shoals and rocks never bothers the seamen. In summer it is the safest sea in the world for navigation; in winter ice discharged from the mouths of the rivers which feed it makes it dangerous. The stormy period then is in and so severe are some of the wind visitations that vessels will not leave port when they are raging. In one of these, on Nov. 14, 1854, forty vessels of the allied powers of Europe, then besieging Sebastopol, were sunk, 1,100 lives were lost and property worth many millions was destroyed.

It is higher than the Mediterranean by which it is connected by the Bosporus, the sea of Marmora and the Dardanelles. The straits of Yenikale unite it with the sea of Azov on the north. In its center the depth is from 1,500 to 2,000 feet. Odessa is the largest city along its shores, with 600,000 people; Sebastopol is its most celebrated fortress; Trebizend is its oldest settlement; Varna is the principal Turkish fortress.

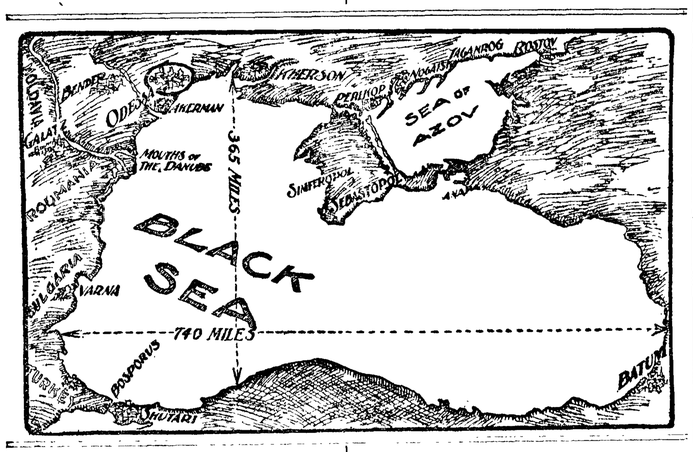

The sea was named by the ancient Pontus Euxinus (inhospitable sea) because savage tribes dwelt along its shores. It is known in fable and history. The Persians, Byzantine and the Turks have dominated it from time to time. Xerxes fought engagements along its banks and the Assyrians and Babylonians have figured in the fierce contests of the long ago.

It was Russia's domineering attitude in the Black sea which led to the Crimean war fifty years ago, in which she was humiliated.

The people know enough; meanness is their trouble.

WOMAN'S BIG, BIG HAT.

A Lesson Given to One Who Needed It in a New York Theater.

That some women will not remove their hats in theaters until compelled so to do is a self-evident fact, says the New York Press. An instructive lesson was taught in a popular playhouse a few nights ago. A gentleman and his wife occupied a box in the second tier, immediately behind a couple in one of the first tier. He sat behind madame, his wife behind monsieur. Madame's millinery reached to the moon and was all lingerie and a yard wide. After craning his neck till it looked like the skintight cervical vertebrae of a gralatorial giant he said to his wife in a voice that carried six feet: "Are you able to see the stage?" "Oh, yes; I can see quite well. And you?" "See? Not at all! I am hopelessly shut out. Is the curtain up? Is the play going on?" Monsieur turned quickly, fiercely, combatively, eyed the speaker, made a mental estimate of his abilities, then whispered savagely to madame, and off came the skyscraper.

The story recalls the first time in New York in recent years when efforts were made to persuade women to remove their hats in playhouses. It occurred in Daly's Theater one night that a man in an orchestra chair was shut out by a magnificent Gainsborough. His frequent hems and haws were unnoticed. Finally a brilliant plan forced itself into his mind. Picking up his silk hat from the floor he placed it upon his head and straightened up. Immediately there came from the rear of the house: "Take off that hat!" "Off yith that hat!" The wearer of the Gainsborough in a panic hastily complied, whereupon the man returned his hat to the floor, which action was followed by a chorus of satisfactory "Ahs!" Possibly the woman does not yet know that the silk hat was the object of attack.

We never saw a woman who could rip up sewing without getting mad.

HIS LAST WORDS.

The inquisitive traveller through this world would have a hard, cold journey if he encountered many such persons as the one who frustrated the intentions of a fellow passenger, and whose exhaustive statement was recently chronicled in an exchange. He had suffered from domestic troubles, and was at the time on his way to start life afresh in another section of the country. He was a dyspeptic-looking man, and when the inquisitive passenger behind leaned forward with a confidential "Pardon me, sir, but what —" the dyspeptic was ready.

"Adam was the first man," he said, in a cold, gray monotone. "Moses was the meekest man; there never was any meekest woman. Columbus discovered America, John Hancock signed the Declaration of Independence. In the winter of 1847 and 1848 potatoes formed almost the sole food of the Irish peasantry. White sheep eat more than black ones because there are more of them. A door is not a door when it's ajar. Schley's name is pronounced 'Sly,' and golf is 'goff.' It is highly improper to wear a silk hat with a sack coat. There never was any such person as the Ahkoond of Swat. The great weakness of the American people is signing petitions without reading them. Yes, it is a good morning, and I have used everybody's soap. I—"

Here the inquisitive man attempted an interruption, but it was of no avail.

"The foregoing information," went on the accentless voice, "is all I know about anything of any name or nature —past, present or future. I don't know anything else of any kind, character, style, shape or color, good, bad or indifferent. I not only do not know anything else, but I don't want to.

"I want nothing in the world but peace," he added, after a few illuminating remarks about his past trials, "and if you don't let me alone I'l throw my gripsack out of the window and jump out after it. I have spoken." —Youth's Companion.

AN AUTHOR'S BEAUTIFUL WIFE.

Anthony Hope Loved Her Long Before She Married Him.

The wife of Anthony Hope Hawkins, author of "The Prisoner of Zenda," was long the ideal of the novelist, as she is to-day. The author had gained distinction before he met Miss Elizabeth Sheldon, but from the moment he saw her he was in love. This affection was not returned for years, but Mr. Hawkins was persistent. Her beauty and gentle breeding seemed to him a prize well worth the striving for. For a time the woman of his affections was an actress on the London stage and she took the part of the Princess Flavia in the drama, "The Prisoner of Zenda." Mr. Hawkins declared she was the ideal Flavia, as she was his ideal of a woman, and finally his persistent lovemaking had its reward.

Pools that Cost Nothing.

The brook or running stream of natural outdoor water gives a variety of chances for the man that wishes to live his life aright, says County Life in America. The brook can be converted, without being diverted, into a swimming pool for boys by building a dam at the point where the banks do a little extra shelving and tend to form a natural basin. The bottom should be spaded out and made more of a reservoir in its capacity and shape. The dam itself can be made by a family of boys at the cost of lumber and nails involved. The embankments are sodded. The sides of the spillway are made of wooden posts driven into the ground and boarded up. This makes a boxed-up affair, or rather two boxes, one on each side of the stream. These boxes are filled with sand, rock and sods to make a solid cubic piece of resistance. The sodded embankments run across the valley or depression of the brook hollow to the higher ground. By means of a lever—a pole (playing into a wooden-jawed socket and weighted with a rock or pieces of iron)—the watergate can be operated against a strong headway of water. The water flows over the top of the spillway when it is closed, and by raising the gate the pond can be emptied or reduced to the normal level of the brook.

Natural Mistake.

Farmer Foddershucks—Well, them actresses is pretty, an' they're certainly rigged out scandalous enough for anybody, but I can't understand more'n half they say. They're all talkin' at oncet. What's the show about, anyhow?

His City Nephew—Sh-h! Why, uncle, the curtain hasn't gone up yet—you're looking at one of the boxes!—Cleveland Leader.

"Any girl's an idiot who gets married," said the stenographer, impatiently.

"Oh, I don't know," said her girl friend, who had called to take her to lunch. "I don't call myself an idiot."

"Of course you don't," agreed the stenographer. "It isn't to be expected you would. You think you're going to do a sensible thing, I suppose—giving up an $18-a-week job for—well, don't get mad and I won't say it. But you'll wish you hadn't, my dear. That's a sweet waist. I like that embroidery on it. No, I like my own job too well to give it up just yet a while. Why, you must be crazy!"

"What makes you think so?"

"Look at that waist you're wearing. I'll bet you gave $14 or $15 for that alone."

"Eighteen-fifty."

"I wouldn't wonder much if you did. I'm going to have the loveliest little party dress you ever saw next week. It's going to be a dream. You must come and see it if you get time. But what I was going to say was that you won't be buying yourself many $18 waists a year or two from now. You won't have any little bank account to draw on—only a husband, and most of them have got other uses for their money."

"Johnny isn't that kind," said the other girl. "He isn't rich, but——"

"But he'll spend his last cent on you —now. Well, you'll see. Why, you were having the best possible kind of a time. You didn't have to work too hard. You had regular hours, and when 5 o'clock came you could go home and dress if you wanted to go out, and if you wanted to have a quiet, restful time you could lock yourself in your room and rest. There were always plenty of men to take you out anywhere and be grateful for the privilege, and candy, books, flowers—good time generally. If you wanted anything you could go and buy it with your own money. Don't you think you are a trifle idiotic to give all that up?"

The other smiled.

"Of course I know Johnny's a nice fellow," her friend went on, "but there were five or six others who seemed to me to be just as nice. They're nearly all nice before you marry them. Now you'll find you've got to fuss around with the house all the time and bother with help—if you can afford to have help—and you'll get tired and you can't go to your room and lock yourself in because Johnny would think you were mad about something or sick, and he'd either pester you or get mad and go away somewhere to enjoy himself. And when you want any money for anything you'll have to ask Johnny for it, and he—oh, yes, he'll hand it right over and won't want to know what it's for and all about it. That's because he's Johnny. Or he'll make you a liberal allowance. Johnnies do. But Toms and Jacks and Willies and Jims don't —at least I've heard they don't. Johnny will take you out places without a murmur, of course, and he'll bring you little presents just the same as ever.

"There goes Mr. Wenderson to his lunch. That lets me out. Wait till I wash my hands and we'll go. But you are foolish. Do you really mean to take chances?"

"I certainly do," said the other girl decidedly. "You don't understand, that's all. Some day if you are lucky you may."

The stenographer smiled as she took off her paper wristbands. "Perhaps I do now," she said.

"O-oh!" exclaimed the other girl, making a dash for her hand. "Let me look. Isn't it a beauty! So you're going to take chances, too, are you?"

"I've just as much nerve as you have," said the stenographer, blushing. —Chicago Daily News.

SAVINGS OF ROYALTY.

How European Rulers Put Away Money for Rainy Days.

It will no doubt astonish a large number of people that kings and queens, like poorer mortals who have the gift of prudence, are, with few exceptions, as economical as consistent with their high position and every year put by some portion of their savings for a rainy day.

Better than anybody else, perhaps, monarchs know that it is money makes the mare go, and that to spend all their income as they get it is just as great a folly in themselves as in their subjects, according to London Answers. The late Queen Victoria was one of the thriftiest of monarchs, and, though her will has never been for the public eye, there is reason to believe that the fortune she left was a very large one.

The modern king is, as a rule, a very practical gentleman. Of some it is not too much to say that they do not place implicit confidence in the nation of which they are the head. Of nearly all of them it is certainly true that they do not put all their eggs into one basket.

Every year the present czar and czarina of Russia intrust a large portion of their private savings to the British and French national banks. Alexander II., grandfather of the Emperor Nicholas, was economical in a high degree, and the money he saved is said to have run well into £4,000,000 pounds. By his will he left legacies to various members of the imperial family, which swallowed up a third of his vast fortune, the remaining two-thirds being given to a lady of the court who had wedded the sovereign without mounting the throne. As this lady was not of the royal line it was impossible that she could be recognized as empress, and the legacy of two-thirds of the monarch's fortune was the compensation Alexander accorded to his morganatic spouse.

Alexander III., during his comparatively short reign, also saved a considerable fortune, and this he left by will to the present Queen Alexandra, at the time of his death, princess of Wales.

King Leopold of Belgium has a universal reputation, and not an enviable one as Leopold & Co., rubber merchants. He founded the Kongo Free State, of which he is the sovereign lord and which remits to him every year thousands upon thousands of pounds sterling, derived from the natural products of the country. He is one of the largest rubber and ivory dealers in the world. He is also one of the cleverest financiers and knows his way about all the bourses of Europe.

King George of Greece is also an old financial hand. He speculates largely in agricultural products, follows carefully all the fluctuations of the financial markets and is assiduous in putting his money into good things.

The late empress of Austria placed on deposit two-thirds of her allotted revenue. She was very economical and kept as few servants about her as possible. She constantly revised the accounts of her husband and succeeded in making important reductions in his expenses. The Bank of England received her savings and there is a certain story about the refusal of her beneficiaries to pay the British succession duties, a refusal which gave the governors of the bank a great deal of trouble before the matter was adjusted.

The monarch who has the least confidence in the financial stability of his own country is the sultan of Turkey. He declines to trust any Turkish bank with a farthing of his savings. The fattest part of his fortune—and it is said to be not small, despite the fact that his country is in a chronic state of bankruptcy—is deposited in British banks. In Paris they say that every quarter a special messenger flanked by a suitable escort, leaves London for Constantinople to carry to the sultan the interest on his deposits. It is not generally known that the sultan owns one of the biggest streets of Constantinople and has a sugar plantation in the Indies.

BUNDLE BEARERS.

A Role that City Men Are Not Now Inclined to Play.

There was a time, remembered easily by many, when the tender husband did not shrink from carrying home materials for his dinner. Men of learning in those simpler days grasped the eel of commerce, as the eel of science, by the tail. The statesman with Jovian brow and blue coat with brass buttons was very human with a dried codfish wrapped carelessly in brown paper under his eloquent arm. To see a highly respectable citizen with a demijohn was a cheering sight. Nor was it beneath the dignity of a painful preacher of the Word of God to carry a pair of trousers to the tailor when the rent was beyond the skill of domestic ingenuity.

The present civilization may be real or chromo; this at least is certain—the age of carrying bundles is gone so far as city men are concerned, although no Burke has celebrated in sonorous prose its passing. The man protests against the burden of a can of peas, a jar of marmalade, his wife's bank book. The youth insists that the two or three collars bought to bridge him over the weekly coming of the laundryman shall be sent home. The schoolboy, however his mother may coax or threaten, sulks at the thought of a bundle, for he fears the ridicule of snobbishly trained companions.

The bundle is avoided, not respected, as it was by the great Napoleon. Democratic simplicity is found only in tradition and in De Tocqueville's book. It is not surprising that the bundle should be spurned; that a fashionable mother may not be able to support the weight of her own baby in the street. —Boston Herald.

Nothing to Boast Of.

Visitor—You don't know who I am, do you, Jimmy?

Jimmy—Naw.

Visitor—Aha! I know who you are, though.

Jimmy—Aw, that ain't nothin'—I know that myself.—Cleveland Leader.

No Profit in Sight.

"Why don't you make some ringing speeches against the trusts?"

"Nothing to gain," answered Senator Sorghum. "The public wouldn't believe I meant 'em and the trusts might."—Washington Star.

Lucky is the man whose troubles don't bother him any more than they do his friends.

LIEUT. F. S. DAVIDSON.

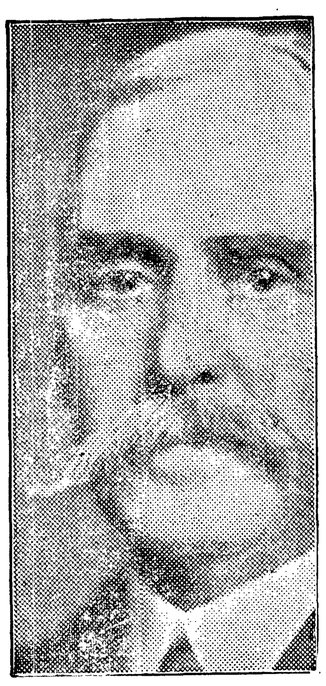

PERUNA STRENGTHENS THE ENTIRE SYSTEM

F. S. Davidson, Ex-Lieut. U. S. Army, Washington, D. C., care U. S. Pension Office, writes:

"To my mind there is no remedy for catarrh comparable to Peruna. It not only strikes at the root of the malady, but it tones and strengthens the system in a truly wonderful way. That has been its history in my case. I cheerfully and unhesitatingly recommend it to those afflicted as I have been."—F. S. Davidson.

If you do not derive prompt and satisfactory results from the use of Peruna, write at once to Dr. Hartman, giving a full statement of your case, and he will be pleased to give you his valuable advice gratis.

Address Dr. S. B. Hartman, President of the Hartman Sanitarium, Columbus, Ohio.

A World-Wide Love.—The love of Christ is extended to all mankind without distinction of race, color or condition of life. "God so loved the world as to deliver up His only begotten Son so that every one who believeth in Him may not perish but have eternal life." His arms are wide stretched on the cross to indicate that His love is world-wide, universal and all embracing.—Cardinal Gibbons, Roman Catholic, Baltimore, Md.

There is one time a boy is more anxious than his mother to save his father's money: When he wants to leave off his shoes, and go barefooted.

COLLEGE OF OUR LADY OF LOURDES

Boarding and day school for boys. For particulars apply to

BROTHER SUPERIOR,

P. O. Box 22. South Park, Wash.

PATENTS

BARNES & SEATTLE

STARR-BOYD BLOCK

SEND FOR BOOK ON PATENTS

THE DAISY FLY KILLER destroys all the flies and affords comfort to every home—in dining room, sleeping room and all places where flies are troublesome. Clean, neat and will not soil or injure anything. Try them once and you will never be without them. If not kept by dealers, sent prepaid for 20c. **Harold Somers,** 149 DeKalb Ave., Brooklyn, N. Y.

OUTSIDE INN

Electric lighted rooms. Baths and modern conveniences. Rooms 50c, $1 and $1.50 per day. A new, permanent hotel, directly opposite main entrance to Fair. All street cars for Fair land you at Hotel door.

Portland, Ore.

ECONOMY

Hot Air Pumping Engine

Pumps water for house and irrigation. Displaces wind mills and gasoline engines. Burns gasoline, wood or coal. Has automatic stop. Shipped on approval. Write for catalogues and prices.

BEALL & CO.

321 Hawthorne Ave. Portland, Ore.

WHEN writing to advertisers please mention this paper.

The present is what is called an off year in politics. The President and members of the national House of Representatives, besides the Governors of about half the States, were chosen last year. This year Governors are to be elected in only seven States, and in two of these they elect a Governor every year. In Massachusetts and Rhode Island no argument of convenience, experience or economy has yet served to convince the people that the Governor should hold office for two or four years instead of only one, and they elect their chief magistrates next November. In twenty-two States the Governor has a four-year term. In Nevada, Oregon, Virginia and Wyoming, four-year States, and in Ohio, a two-year State, Governors are also to be chosen. Although September is the usual month for State conventions, both parties in Ohio made their nominations in June. The present Ohio Governor is a Republican, and the Governors of Rhode Island and Wyoming belong to the same party. In the other four States Democrats hold the chief office. Considerable interest will attach to the contest in Massachusetts, where the Republicans will attempt to elect their entire State ticket. Last year the Democrats unexpectedly elected their candidate for Governor, although every other State officer and the Legislature were Republican. Next year will be of much greater political importance, as Governors are to be chosen in twenty-two States and a new national House of Representatives is to be elected. The voters then can pass their verdict on the policies of the national administration and upon whatever political issue may at that time be "paramount."

We want a man in every town to represent us. $75 per month and expenses paid. Reliable men in outside towns. Address H. Henker, 127½ 7th St., Portland, Oregon. Stock of clothing wanted. All replies confidential. Address H. Henker, 127½ 7th St., Portland, Oregon.

Cucumber Relish.

Chop or grate four dozen peeled cucumbers. Boil for half an hour in enough vinegar to cover them. Drain. Into a gallon of cold vinegar stir a tablespoonful each of onion juice, ginger, black pepper, cinnamon and ground horseradish, a half teaspoonful of paprika, a tablespoonful of celery seed and a half pound of sugar. Put the drained cucumbers into this, put all into a preserving kettle and simmer at the side of the range for two hours.

Mothers will find Mrs. Winslows's Soothing Syrup the best remedy to use for their children during the teething period.

Compote of Gooseberries.

Put one and one-half cups of granulated sugar into a porcelain kettle with a cup of water, and when the sugar is dissolved add two and one-half pounds of very ripe gooseberries. Allow this to simmer for five hours, then let it boil up for ten minutes. Skim off the berries and put in the serving dish, boil the syrup until it begins to "jell"; take from the fire, add two teaspoonfuls of lemon juice and pour over the berries.

FITS Permanently Cured. No fits or nervousness after first day's use of Dr. Kline's Great Nerve Restorer. Send for **Free $2** trial bottle and treatise. Dr. R. H. Kline, Ltd., 931 Arch St., Philadelphia, Pa.

Men Were Deceivers Ever.

Mrs. Kyndley—But you promised that if I gave you your breakfast you would cut the grass and rake the lawn.

Homeless Holmes—And I lied. Let this be a lesson to you, lady, not to put your trust in strange men. They are all gay deceivers.—Cleveland Leader.

How's This?

We offer One Hundred Dollars Reward for any case of Catarrh that cannot be cured by Hall's Catarrh Cure.

F. J. CHENEY & CO., Props., Toledo, O.

We, the undersigned, have known F. J. Cheney for the last 15 years, and believe him perfectly honorable in all business transactions and financially able to carry out any obligations made by their firm.

WEST & TRUAX, Wholesale Druggists, Toledo, O.
WALDING, KINNAN & MARVIN, Wholesale Druggists, Toledo, O.

Hall's Catarrh Cure is taken internally, acting directly upon the blood and mucous surfaces of the system. Price 75c. per bottle. Sold by all Druggists. Testimonials free.

Hall's Family Pills are the best.

Theology.—Our human theologies are easily shaken because they are but human interpretation of the divine Scriptures. But the Gospel of the Son of God stands firm and immovable as the everlasting hills. Your theologies appeal only to part of the race. Christianity appeals to all. And Christianity is so universal in its spirit because it is so eternal in its power. It cannot be shaken because the spirit of Christ is resident within it.—Rev. John W. McCombe, Presbyterian, Bensonhurst, N. Y.

It Quiets the Cough

This is one reason why Ayer's Cherry Pectoral is so valuable in consumption. It stops the wear and tear of useless coughing. But it does more—it controls the inflammation, quiets the fever, soothes, and heals. Sold for 60 years.

"Ayer's Cherry Pectoral has been a regular life preserver to me. It brought me through a severe attack of pneumonia, and I feel that I owe my life to its wonderful curative properties."—WILLIAM H. TRUITT, Wawa, Pa.

Made by J. C. Ayer Co., Lowell, Mass. Also manufacturers of

Ayer's SARSAPARILLA. PILLS. HAIR VIGOR.

Hasten recovery by keeping the bowels regular with Ayer's Pills.

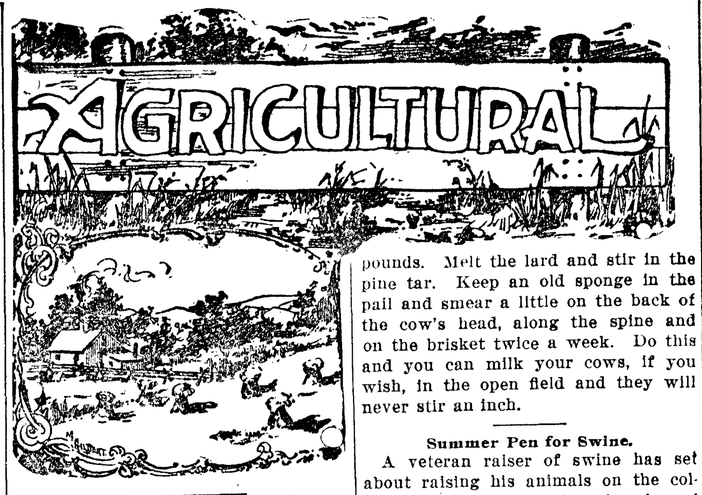

Portable Hay Derrick.

On a farm that makes much hay nothing saves more labor than a stacking derrick. A description and illustration of one of the best were published in a late Ohio Farmer.

Parts to be used:

Letter.	No. of pieces.		In., Ft.
A	2		2x8x12
B	1		8x6x10
C	2		8x4x10
D	4		4x4x12
E	8		1x5x14
F	4		8x4x 5
G	2		2x8x 6
H	1	telephone pole	25
I	1		2x4x 8
J	1		2x4x14
K	2		2x4x16
L	1	crowbar	5
P	8	pulleys	
M	1	iron pin	1½
N	1	hole for iron pin.	

24 bolts 6 to 8 inches in length.

Method of construction:

The frame is mortised together, all the cutting being done on the corner posts, D. The two pieces CC are not mortised, but are bolted flat.

It is necessary that the piece B shall be a very strong one, as the entire weight of the pole and arm, H and K, rest solely on this. It is well to block up under this at N when in use. The pole has a pin, M, which rests in hole, N, and the two pieces GG on top of F hold the pole in place. An iron hoop should be placed around the base of pole at M to prevent splitting. The arm, K, is made of two 2x4s which clamp on each side of the top of pole, H, being bolted together.

In making the derrick the frame should be made leaving one side open without braces, EE, and cross-pieces, F. One piece of G should be left off also, but have holes, bolts, etc., all ready. The pole with its arm, braces and pulleys is prepared complete and then by means of block and tackle attached to the F opposite to that which is not yet on, the pole with its base pin in hole N is raised up into place against G. Then the other piece, G, is bolted in place, which holds the pole.

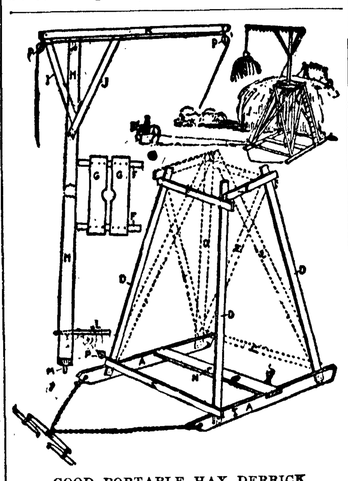

GOOD PORTABLE HAY DERRICK.

Then close up the side with the braces EE and put on F. L is the crowbar near the bottom of the pole and is used to swing the pole and arm in any direction.

One team can pull this machine easily to any place and it need never be taken apart when once put together complete. When taking the rope out it is well to pull a strong string through the pulleys with which to pull the rope back again next year or some one may have to do some "tall" climbing.

Increasing Farm Values.

If every farm owner would look upon his farm as the merchant does upon his stock of goods, as something to be improved as his business grows, farm values would increase wonderfully fast. If the average farm will do no more for its owner than feed his family and furnish him money for taxes and scant clothing there is something wrong with the farm or the farmer. Of course, there are seasons when this is all that may be got out of a year of farm work, but it ought not to continue from year to year; if it does there is, as we have said, something wrong.

If the farm is running down, if the stock is deteriorating instead of improving, if the buildings remain unpainted year after year and if the crops are growing smaller instead of larger, then we are not keeping up our salable stock and enlarging it, and our farm value is growing less instead of greater. Too many of us are farming nowadays because we have to, because we know no other business. If we would use the same energy, the same brains and have the same hopefulness and faith in our business that the merchant has in his we would find a way of making the business grow or we would get out of it.

Remedy for Cattle Fly Pest.

There is a certain remedy which should be used by every reader who owns cows that suffer from flies in the summer. It is a sure remedy that has been thoroughly tested and means comfort to the cattle and profit to the owner: Pine tar, 1 pound; lard, 6 pounds. Melt the lard and stir in the pine tar. Keep an old sponge in the pail and smear a little on the back of the cow's head, along the spine and on the brisket twice a week. Do this and you can milk your cows, if you wish, in the open field and they will never stir an inch.

Summer Pen for Swine.

A veteran raiser of swine has set about raising his animals on the colony plan, somewhat after the plan of raising poultry. He has no difficulty after the first week when the pigs learn which house is their own. The pigs are placed on the range with these colony houses as soon as they are old enough to graze. The houses are built low and arranged so that the ends are open near the top, using slats of heavy material with a wide board at the bottom. The back is solid, and there is a good roof which is waterproof.

The front is arranged so that the bottom board may be removed; it is hooked in place at each end, and over the entire front is placed a sloping roof,

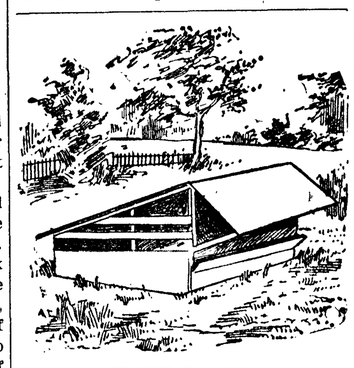

SUMMER HOG-PEN.

somewhat in form like the roof of a veranda. This roof furnishes shade, and with the partly open front and sides, there is plenty of ventilation. The pigs graze all they wish and then go into the pen to rest or to get out of the hot sun. At night they occupy it very rarely, sleeping on the grass. With the smaller pigs care is taken to place the bottom board of the front in place and hook it at night. Any feeding that is done is given in a trough at the side of the colony house. The illustration shows the construction of these houses, which should be small enough so they may be placed on a stone boat or sled and carted under cover in the fall.—Indianapolis News.

Using Green Cut Bone.

If one who raises poultry desires eggs, the feeding of cut bone is essential—not that the hens will not lay without the cut bone, but that they will lay so much better, that the small expense of the bone and the mill to cut it ought not to enter into the calculation. Cut bone furnishes an almost complete egg-making element, while several kinds of grain are required to obtain the same elements. Bone mills are small in price, the smaller ones being easily operated by hand. The cost of the fresh bones at the butcher's is also small, and as a pound of cut bone a day for each dozen or fifteen hens is sufficient, one can see the expense is merely nominal.

Feed Mixed With Cobs.

A sample of wheat feed with admixtures was found by the Massachusetts Station which contained a large quantity of ground corn cobs, when the label indicated that it contained corn and cob meal. Another sample was found to consist largely of ground wheat screenings, with relatively small amount of corn cobs, oat clippings, wheat bran and middlings. A tendency to add to mixed feeds inferior shrunken wheat grains, resulting from the ravages of rust, was noted, and comsumers are cautioned to be on their guard against such deceptions.—Massachusetts Ploughman.

A Cheap Window.

Wishing to have more light in his chicken house, and not having a sash convenient, one poultry raiser cut a hole for the window, tacked light muslin to the edges of the boards around the hole, then took a paint brush and gave it a coat of linseed oil and it answered the purpose splendidly. The muslin should be stretched tight and the edges doubled to prevent the tacks from pulling through. The muslin is cheaper and easier to put in than glass, and requires neither sash nor frame as the glass does.

New Potatoes From Old.

Certain English potato buyers were surprised at the abundance of new potatoes on the market extremely early in the season, also at the toughness of the skins. On investigation it was found that the tricky producers had buried some old potatoes in the soil for some time, thus freshening them up and improving their complexion, so that they were able to pass for new potatoes, although not of first quality.

Borrowing Habit.

Some people have formed the habit of borrowing until they think they cannot get along without it. Never borrow unless compelled to, for there is nothing made by it. There is a loss of time in going after the article and again in returning it, provided it is returned. Some people borrow so much they forget to return that which they have borrowed, and that is hard on the lender. It is at times a great accommodation, but the habit grows.

BLOOD POISON: MAN'S GREATEST ENEMY

The disease that has done more than any other to wreck, ruin and humiliate life, is Contagious Blood Poison. Sorrow, shame and suffering go hand in hand with this great enemy, and man has always hated and fought it as he has no other disease. It is the most powerful of all poisons; no matter how pure the blood may be, when its virus enters, the entire circulation becomes poisoned and its chain of horrible symptoms begin to show. Usually the first sign is a small sore or ulcer, not at all alarming in appearance, but the blood is being saturated with the deadly poison, and soon the mouth and throat begin to ulcerate, the hair and eyebrows drop out, a red eruption breaks out on the body, copper-colored splotches and sores make their appearance and the poison even works down into the bones and attacks the nerves. Not only is the disease hereditary, being transmitted from parent to child, in the form of scrofula, weak eyes, soft bones, weak, puny constitutions, etc., but is also so highly contagious that many a life has been ruined by a friendly hand shake, or from using the toilet articles of one infected with the poison. To cure this blighting, deadly curse the blood must be purified, and nothing will do it so quickly and surely as S. S. S. It goes down to the very bottom of the trouble, drives out every particle of the poison and makes the blood clean and strong. It does not hide or cover up anything, but from the first begins to expel the poison and build up and strengthen the system. S. S. S. is guaranteed purely vegetable. We offer a reward of $1,000 for proof that it contains a particle of mineral of any kind. Book on the disease, with instructions for home treatment, and any advice desired, without charge.

SSS

THE SWIFT SPECIFIC CO., ATLANTA, GA.

Inquiry among officials of the office of administration of the Isthmian Canal Commission elicits the fact that nearly all of the $10,000,000 appropriated by Congress in 1904 for the initiation of the canal work has been spent. It soon will be necessary for the Secretary of the Treasury to begin the issuance of bonds for carrying on construction. Supplies have been purchased in immense quantities during the last year. The purchase of two ships alone cost $1,300,000. There is not much surprise here at the reports that work has been stopped in the Culebra cut, and that Assistant Engineer Dauchey has departed from the isthmus on indefinite leave. The necessity for sanitary work and more rapid completion of quarters for the laborers and employes is now more necessary than continued work on the Culebra cut. Mr. Dauchey was a close friend of former Chief Engineer Wallace, and it is deemed not improbable that he may now retire to make way for some one desired by the new chief engineer, Mr. Stevens. Report that there has been trouble between Chief Engineer Stevens and Governor Magoon of the canal zone is declared absurd.

Civic Law.—Civic law grows out of moral law and has the same ultimate basis—the Ten Commandments, the center of inspired revelation. The sanctity of law is that divine principle in law which forbids that it should be despised or broken, and requires that it should be honored and obeyed.—Rev. H. O. Gibbons, Presbyterian, Philadelphia, Pa.

Beutel Business College

TACOMA, WASH., and EVERETT, WASH.

Tuition low. Living expenses cheaper in Tacoma than in any other city in the Northwest. Facilities unsurpassed. Correspondence courses. Catalog free.

Positions Guaranteed.

BUY CENTENNIAL'S BEST FLOUR

FOR SALE BY ALL GROCERS

A SCHOOL FOR EVERYBODY

Especially those whose means and time are limited. Prepares for College, for Business, for Teaching. Building and equipment cost $100,000. Write for our Booklet, Today, NOW, while the idea is fresh in your mind. Address,

Pacific Lutheran Academy and Business College

PARKLAND, WASH.

More Converts Every Year

Every day in every year that comes, more housewives are giving up their exhorbitant priced Baking Powders and turning to K C, the honest and reliable, which has stood so well the test of years. They are finding out that

K C BAKING POWDER

costs one-third the price of powder anywhere near K C quality, and makes better, purer, more healthful baking. 25 ounces for 25c.

Send postal for "Book of Presents."

JAQUES MFG. CO. Chicago, Ill.

The STATE BUSINESS COLLEGE pays students' carfare

Offers the lowest tuition and board. Our equipment is the latest mission style. Our penman is first-class. Fall term opens Sept. 1. Send for catalog

Moffatt Bros., S. 9th and Tacoma Ave., Tacoma, Wash.

PRUSSIAN SPAVIN CURE,

the old, time tested cure for **Spavins, Ringbone, Splints, Curbs, etc.** Used to-day by thousands of successful breeders and owners of horses. A single bottle on hand often saves a valuable horse.

"I tried Prussian Spavin Cure on my horse for blood spavin, and two bottles removed it entirely and there is no sign of any spavin. All of your remedies are good."—O. H. Dahlberg, Curtis, Wis.

Price $1 at all druggists or write us direct. We also make the following famous line of **Prussian** goods: **Heave Powders, Worm Powders, Veterinary Curine Salve, Stock Food, etc.** Write and tell us where you saw this ad and we will mail you our **68 page book free.**

PRUSSIAN REMEDY CO., St. Paul, Minn.

PORTLAND SEED CO., COAST AGENTS, PORTLAND, ORE.

Stewart & Holmes, Wholesale Agents, Seattle, Wash.

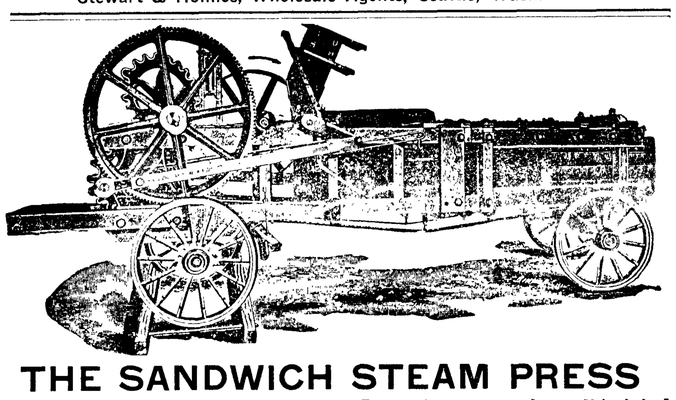

THE SANDWICH STEAM PRESS

Free from small, frail parts and complications. Two to four tons per hour. 32-inch feed opening. 10 to 12 feeds to the bale. Steady, powerful motion. A fast-working money-maker.

MITCHELL, LEWIS & STAVER CO.

FIRST AND TAYLOR STREETS, PORTLAND, OREGON.

Seattle. Spokane. Boise. Salem. Medford.

Notice and Summons by Publication of Tax Foreclosure.

In the Superior Court of the State of Washington, in and for Clallam County.

Clallam County, Plaintiff vs. All Persons hereinafter mentioned, and all persons unknown, if any, having or claiming an interest or estate in and to the hereinafter described real property, are hereby made Defendants.

State of Washington to all persons hereinafter mentioned, who are the owners, of, and all persons unknown, claiming or having an interest or estate in the hereinafter described real property.

You and each of you are hereby notified that the above named plaintiff, Clallam County, is the owner and holder of Delinquent Tax Certificate, issued in one General Certificate in Book form, marked "I" by the treasurer of said Clallam County, State of Washington, embracing the real property hereinafter described and set opposite the respective names of owners or reputed owners, or unknown owners, situated in Clallam County, State of Washington; and you are further notified, that in reading the description of lands hereinafter described, the abbreviations, "Sec," "Twp," and "R," means Section, Township and Range, and that in reading the description of Lot and Block hereinafter described, the letters "L" and "B" means lot and block respectively.

That said certificate was issued on the 28th day of July, A. D. 1905, for the sum set opposite each piece or parcel of land hereinafter described, for the delinquent taxes due for the year 1898; that the said taxes for said year are unpaid and due the plaintiff, which said several sums bear interest at the rate of fifteen (15) per cent per annum from the 28th day of July, 1905, said owners or reputed owners, said real estate and said amounts are particularly described as follows, to-wit:

ACREAGE.

Emer Frier, 209 feet square in nw cor sw¼ of the se¼ of sw½ sec 6, twp 29, r 2, acres 1 ..... $ 29
Wm. Potter, e½ e½ ne¼ sw¼ and w½ w½ ne¼ sw¼, sec 2 twp 29, r 4 20 acres 8 23
S. C. Spaulding, lot 1, sec 7, twp 30, r 5, 38½ acres 30 84
S. C. Spaulding, lot 2, sec 7, twp 30, r 5, 31-80 acres 28 23
S. C. Spaulding, se¼ of ne¼, sec 7, twp 30, r 5, 40 acres 32 69
J. S. Danner, sw¼ ne¼, sec 7, twp 30, r 5, 40 acres 32 69
Wm. Grant, w½ se¼ se¼, sec 18, twp 30, r 5, 20 acres 10 40
Adam Zerrenner, n½ nw¼ se¼, sec 19, twp 30, r 5, 20 acres 7 76
Wm. H. Carey, se¼ of nw¼, sec 22, twp 30, r 5, 40 acres 9 11
J. R. Kennaird, w½ ne¼ ne¼ nw¼, sec 28, twp 30, r 5, 5 acres 1 43
Geo. F. Race, 15 acres in nw¼ se¼, sec 31, twp 30, r 5, 15 acres 3 88
Amelia Goldwater, w½ ne¼ ne¼, sec 32, twp 30, r 5, 20 acres 4 55
John James, se¼, sec 35, twp 30, r 5 160 acres 31 03
Ernest M Turlow, sw¼, sec 35, twp 30, r 5, 160 acres 31 03
H. F. Lutz, e½ ne s½ se se sec 8 twp 30, r 6, 2½ acres 2 85
H. F. Lutz, nw sw sw and w½ nw sw sw sw and sw sw sw sw ¼, sec 9, twp 30, r 6, 13.75 acres 21 48
Caroline Lee, e½ se¼ sw¼ ne¼ and s½ sw¼ se¼ ne¼ sec 12, twp 30, r 6, 10 acres 20 92
Vickery & Truitt, lot 4, sec 18, twp 30, r 6, 40 acres 25 86
Henry Fuhrman, n½ nw¼ sw¼ sec 20, twp 30, r 6, 20 acres 19 10
Samuel Millikan, s½ nw¼ nw¼ ne¼ sec 21, twp 30, r 6, 5 acres 4 20
P.A.F R R.Co, nw¼ se¼ nw¼ sec 25, twp 30, r 6, 10 acres 3 07
Charles Ramming, w½ w½ nw¼ ne¼, sec 26, twp 30, r 6 10 acres. 5 75
R. F. Morse, sw¼ se¼, sec 27, twp 30, r 6, 40 acres 23 51
R. F. Morse, se¼ sw¼, sec 27, twp 30, r 6, 40 acres 20 15
R.F.Morse, sw 1-4 sw 1-4, sec 27, twp 30, r 6, 40 acres 20 15
J. H. Young, ne 1-4 sw 1-4 ne 1-4 sec 28, twp 30, r 6, 10 acres 5 88
J.H.Young, e½ se 1-4 sw 1-4 ne 1-4 sec 28, twp 30, r 6, 5 acres 2 95
S. J. Bassett, e½ e½ e½ ne 1-4 se 1-4, sec 28, twp 30, r 6, 5 acres 2 53
S.J.Bassett, se 1-4 se 1-4, sec 28, twp 30, r 6, 40 acres 20 15
S. j. Bassett, sw 1-4 se 1-4, sec 28, twp 30, r 6, 40 acres 20 15
C. A. Lundy & Co., undivided ½ of w½ sw 1-4 se 1-4, sec 29, twp 30, r 6, 10 acres 5 73
Jacob Unger, 8 acres in nw 1-4 ne 1-4, sec 31, twp 30, r 6, 8 acres 2 58
John Sump, e½ se 1-4 ne 1-4, sec 32, twp 30, r 6, 20 acres 9 55
Mary Soulan, s½ se 1-4 se 1-4, sec 32, twp 30, r 6, 20 acres 9 55
R. F. Morse, nw 1-4 nw 1-4, sec 34, twp 30, r 6, 40 acres 16 79
P. McGlashan, 2 acres in e½ se 1-4, ne 1-4, sec 2, twp 30, r 7, 2 acres 87
James Clark, n½ sw 1-4 sw 1-4, sec 4, twp 30, r 7, 20 acres 8 23
D. J. Kelly, se 1-4 ne 1-4, sec 7, twp 30, r 7, 40 acres 6 83
D. J. Kelly, sw 1-4 ne 1-4, sec 7, twp 30, r 7, 40 acres 6 83
Margaret O. Dowd, ne 1-4 sw 1-4, sec 14, twp 30, r 7, 40 acres 17 00
Margaret O Dowd, nw 1 4 sw 1-4, sec 14, twp 30, r 7, 40 acres 17 00
Margaret O. Dowd, se 1 4 sw 1-4, sec 14, twp 30, r 7, 40 acres 17 00
Margaret O. Dowd, n½ sw 1-4 sw 1-4, and se 1-4 se 1-4 sw 1-4 sec 14, twp 30, r 7, 30 acres 12 79
J. K. Adminston, ne 1-4 se 1 4, sec 15, twp 30, r 7, 40 acres 7 97
Cyrus C. Babb, nw 1-4 sw 1-4 nw 1-4. section 15, twp 30, r 7, 10 acres 1 71
Robert Shields, nw 1-4 nw 1-4, sec 20, twp 30, r 7, 40 acres 11 65
Robert Shields, e½ sw 1 4 nw 1-4, sec 20, twp 30, r 7, 20 acres 5 83
Wm. Turnudt, e½ se 1-4 se 1-4, se 1-4, sec 22, twp 30, r 7, 5 acres 1 14
Anna Whise, s½ se se 1-4, sec 23, twp 30, r 7, 20 acres 4 54
Thos. Finnigan, e½ nw 1-4 nw 1-4 se 1-4, sec 35, twp 31, r 7, 5 acres 2 27
Bank of Clallam County, ne 1-4 se 1-4, sec 28, twp 31, r 8 40, acres 16 95
Edward Bambar, lot 1, sec 22, twp 32 r 12, 28½ acres 8 39
Eben Merrill, nw 1-4 ne 1-4, sec 25, twp 32, r 13, 40 acres 8 39
Eben Merrill, se 1-4 ne 1-4, sec 25, twp 32, r 13, 40 acres 6 70
G. Klinger, nw 1-4 ne 1-4, sec 34, twp 28, r 14, 40 acres 9 71
G. Klinger, sw 1-4 ne 1-4, sec 34, twp 28, r 14, 40 acres 9 71
G. Klinger, e½ nw 1-4, sec 34, twp 28, r 14, 80 acres 27 70

Tide Lands in front of the east half of the Thornton donation claim.

G. H. Lotzgasell, secs 26 and 35, twp 31, r 4 ..... $ 4 42

Government Townsite of Port Angeles.

	Lot	Bl'k	Am'nt
H. H. Westphall	6	13	$51 72
David Lindsey, east ½	7	35	16 17
Louis Levy	5	36	29 10
David Lindsey	14	85	10 45
"	15	85	10 45
"	16	85	10 45
	17	85	2 59
	18	85	2 59
"	3	87	16 17
"	3	91	9 93
"	east half. 5	91	6 52
"	18	91	10 45
H N Shelpman, und. ½	16	92	5 17
David Lindsey	2	93	11 69
C J Semon, und. ½	2	104½	8 06
C M Buck	2	123	1 06
John Lovegren	2	132	50
"	3	132	50
J M Bell	6	153	4 21
Oscar V Brown	4	167	10 55
"	5	167	13 70
Joseph Hause	8	170	8 41
Cleora Raymond	10	174	6 33
"	11	174	20 11
Mary Dean	9	185	2 64
George Hoag	15	185	2 64
"	16	185	2 64
Edwin Ware	12	185	2 64
"	13	186	2 64
Emma Wilkins	10	188	3 18
John Wilkins	2	189	2 64
Emma Wilkins	16	189	2 64
A C Austin	17	189	2 64
"	18	189	3 18
J R Hooker	5	201	2 10
Emma Wilkins	5	212	2 64
Kate Stalker	8	212	2 64
Emma Wilkins	13	212	2 64
M J Carey	17	233	6 33
"	18	233	6 33
Harry P. Wells	5	241	7 44
"	6	241	6 85
Kittie Campbell	1	244	5 81
"	2	244	4 23
James C Sullivan	17	248	2 64
"	18	248	2 64
Julius Danz, west half	16	277	1 31
Harry O Richards	8	281	2 10
"	9	281	3 28
Johnathan Platt	13	284	2 10
Charles M Kent	9	302	4 23
"	10	302	4 23
John Hutzen	13	302	3 70
"	14	302	3 70
Edwin Pollexfen	15	302	3 70
"	16	302	3 70
James Stewart	13	308	3 18
A S Ayer	13	308	2 10
James Stewart	19	315	3 28
"	20	315	3 70
John McDonald	3	316	3 28
"	4	316	3 28
Fred C Poole	13	316	2 64
F A Buck & Co	11	322	1 06
Lawrence Smith	17	326	3 28
"	18	326	3 28
Patrick Connoly	12	331	3 28
"	13	331	3 28
"	14	331	3 28
"	5	332	2 64
"	6	332	2 64
A J Cosser	1	333	3 18
"	2	333	2 64
Patrick Connoly	3	335	2 10
"	16	335	1 06
"	17	335	52
"	18	335	52
C M Buck	7	346	2 10
Adam Zerrener	8	346	2 10
Patrick Connoly	1	354	3 79
"	2	354	2 64
"	3	354	2 64
"	4	354	2 64
"	17	354	2 64
"	18	354	2 64
"	19	354	2 64
"	20	354	3 18
"	17	355	2 10
"	18	355	2 10
"	19	355	2 10
"	20	355	2 64
Andrew Osterberg	6	357	2 10
"	7	357	2 10
John Sump	19	364	1 65
"	20	364	2 10
Abel W Sedden	1	369	3 28
Marian L Herrick	7	370	3 28
"	8	370	3 28
John McDonald	7	374	1 65
John Hutzen	13	383	1 65
"	14	383	1 65
Charles H Cramer	5	388	1 65
"	6	388	1 65
Henry Jenkins	12	342	1 06
C M Buck	20	426	1 06
John Haas	1	440	1 06
"	2	440	1 06
Ottis Vernaw	5	440	1 06
John Daub	6	440	1 06
James Stewart	14	454	1 06
"	15	454	1 06

Norman R Smith's Subdivision of the Townsite of Port Angeles,

Smith & Perkins Power Company	8	13	$5 83
Smith & Perkins Power Company	9	13	6 52
Magdalena Fend	1	38	58 26
"	2	38	11 68

Puget Sound Cooperative Colony's Subdivision of the Townsite of Port Angeles.

	Lot	Bl'k	Am'nt
P S C Colony	3	2	$ 7 76
"	4	2	7 76
"	5	2	7 76
"	6	2	7 76
"	7	2	7 76
"	8	2	7 76
"	9	2	9 71
"	10	2	9 01
"	11	2	7 76
"	12	2	7 76
"	13	2	7 76
William Smith, west ½	4	5	3 88
"	5	5	7 76
Otto Erickson	10	8	4 13
J B McDougall	16	8	3 24
"	17	8	3 24
Lough Augustine & Co.	1	15	3 88
"	2	15	3 24
"	3	15	3 24
"	4	15	3 24
"	5	15	3 24
"	16	15	3 88
"	17	15	3 88
"	18	15	3 88
John A Thompson	10	16	3 88
"	11	16	3 88

Frank Chambers subdivision of sub lots 37 and 38 of the Townsite of Port Angeles.

Mary C Spaulding, lot 3, bl'k 164 $ 2 59

D W Morses sub division of sub lot 8 of the Townsite of Port Angeles.

	Lot	Bl'k	Am'nt
Morse Estate Company	7	125	$ 3 24
"	15	125	2 59
"	16	125	2 59
"	19	125	2 59
"	25	125	2 59
"	26	125	2 59

Perkins subdivision of sub lot 32 of the Townsite of Port Angeles.

S W Buckman, lot 1	$ 5	17
" " 2	3	88

Williams & Cramers subdivision of sub lot 7 of the Townsite of Port Angeles.

Williams & Cramer, lot 1, block 3	$ 9	01
" " 2, " 3	3	88
" " 8, " 3	3	88

Tide lands of the first class in front of the city of Port Angeles. west of Laurel st.

W K Clark, lot 10 (except 60 by 25 feet in the SE cor of block 4	$ 3	82
Annie P Banks, lot 3, block 9	13	23

Bell's Addition to the Townsite of Port Angeles.

Sarah A Johnson, lot 43, block 8	$	19

Brookline Addition to the Townsite of Port Angeles.

Peter Geelash, lots 7, 8, 9, block 13	$	41
W H Hemrichouse, lot 10, " 13		13

B T Smith's Addition to the Townsite of Port Angeles.

J M Allbright, lots 1, 2, block 2	$	62
Hannah M Cosser, lot 12, " 5		31

Beatrice Addition to the Townsite of Port Angeles.

Edward Christopherson, lots 17 and 18, block 1	$	31
T Wagner, lots 7 and 8, block 3		31
Clara Johnson, lots 19, 20 and 21, block 4		47
Edward Christopherson, lots 1 to 48, inclusive, block 8	7	41

Beacon Hill Addition to the Townsite of Port Angeles.

D R McLennan, lots 7 and 8, blk 2	$	62
Wm Cary, lots 8 to 15, inc. " 5	4	01
" " 29 and 30, " 5		62
Geo. Lindoff, lots 1, 2 and 3, " 8		94

Busses Addition to the Townsite of Port Angeles.

Henry W Busse, lots 7 to 12, inc. block 13	$	95
Ida F Thurston, l'ts 1 to 12, inc. blk 14	1	88

Chandler's suburban Addition to Port Angeles.

Thomas L Muse, lots 28 & 29, blk 4	$	46

Cahalin's Addition to Port Angeles.

J A Taylor, lots 1, 2, 3, block 1	$	35
" 1 to 16 inc. " 6	1	88

Townsite of Edgewood.

J B McDougall, l'ts 11 to 20, inc blk 3	$	78
" " 1 to 6 inc " 25	1	05
" " 5 to 10 inc " 31	1	05
" " 5 to 6 inc " 35		35
" " 11 to 16 inc " 35	1	05
Lough Augustine & Co. " 5 to 10 inc " 37	1	05
" " 1 to 12 inc " 42	2	03
J B McDougall, " 16 & 17 inc " 42		35
" " 1 to 10 inc " 43	1	77
" " 1 to 20 inc " 44	3	47
" " 5 to 8 inc " 49		68
" " 1 to 8 inc " 50	1	41
" " 13 to 20 inc " 50	1	41
Lough Augustine & Co. " 1 to 8 inc " 51	1	41
J B McDougall, " 13 to 20 inc " 51	1	41
" " 7 & 8 inc " 54		35
Lough Augustine & Co. " 13 to 17 inc " 54		87

Jamestown.

Abbie Collier, one-half lot "A"	$4	73

Fogarty & Dolan's Addition to Port Angeles.

Edward O'Neill, l'ts 12 and 13 blk 2	$	97
Maggie Beal " 17 to 20 inc " 8	3	86
J E Allen " 12 & 13 " 12		85
W S Morrisey " 15 to 25 inc " 19	5	31
F R Maniailaux " 1 & 2 " 23		97
W H Cary " 7 to 12 inc " 25	2	91
W H Cary " 16 & 17 inc " 25		97
Alice Butler " 19 " 25		48
W H Cary " 21 to 24 inc " 25	3	86
Catholic church, all of block 41	2	10

Fogarty & Dolan s Second Addition to Port Angeles.

W S Morrisey, lots 1 to 8 inc bl'k 6	$2	04

Fairview Addition to Port Crescent.

G S Kent, lot 14, block 7	$	7
Herbert Kent, lot 15, block 7		7

First Division of Chandler & Coolican Estate

V O Blood, lots 17 and 18, block 4	$	39
Charles A Bork, lot 25, block 9		19

Gale's Addition to Port Angeles.

Geo H Gale, lots 1 to 4 inc block 1	$2	23
Jessie E Banks, l'ts 10 to 13 inc bl'k 11	2	23

Grant's Addition to Port Angeles.

Alice Butler, south ½ lot 6, block 28	$	43

Gay & Bickford's First Addition to Port Angeles.

Walter Myers, lots 1 and 2, block 18	$	46

Grand View Addition to Port Angeles

Home Industrial Association, lots 24 and 25, block 2	$	50
Home Industrial Association, lots 19 to 26 inc block 3	2	04
Home Industrial Association, lots 15 to 20 inc block 4	1	89
H A Sheldon, lots 3 to 7 inc block 5	1	89
Home Industrial Association, lot 17, block 5		25
Home Industrial Association, lots 24 and 25 block 5		50
Home Industrial Association, lots 28 to 40, inc block 5	2	56

Juan De Fuca Addition to Port Angeles.

S C Beach, lots 14 to 16 inc, block 10	$	40

Lincoln Park Addition to Port Angeles

C W Pallett, lot 19,	$5	69
Thos Higgins and G B Leach, lot 27	5	69

Malony & Thompson's Addition to Port Angeles.

Harriet Thompson, lots 1 to 14 inc block 3	$2	43
Harriet Thompson, lots 21 to 23, inc block 3		52

Minneapolis Syndicate Addition to Port Angeles.

F W Schults, lots 1 to 20 inc block 11	$3	47
" " 1 to 20 inc " 12	3	47

Nelson's Addition to Port Angeles.

S W Buckman, lot 27,	block	A	13
" lot 32	"	A	13
" lots 38 & 39	"	A	27
" " 7 to 11 inc	"	C	67
" " 13 & 14	"	C	27
" " 17	"	C	13
" " 19	"	C	13
" " 26	"	D	13
" " 35 & 36	"	D	27

Puget Sound Co-Operative Colony's 1st Addition to Port Angeles.

Martha N Lilley, lot 17, block 1	$	83
J A Garey, lot 18, block 1		83
P F Kiernan, lots 1 and 2, block 4	1	66

Puget Sound Co-operative Colony's 2nd Addition to Port Angeles.

John M Martin, lot 11, block 5	$	43
Henry Miller, west ½, 18, " 5		17
Martin Mattson, lo s 13, 14 " 10		97
Sarah Vaseletta, lot 3 " 15		66

Prager's Addition to Port Angeles.

D C Patterson, lots 39 to 41 nc	$	41

Park Addition to Port Crescent.

John Frank, lots 21 and 22, block A	$	15
S W Buckman, lots 23 and 24 " A		15
John Frank, lot 1, block B		07
S W Buckman, lot 2, block B		07
S W Buckman, lots 25 to 48 inc blk F	1	85

Railway Addition to Port Angeles.

A Cambell, et als., lot 16	$ 3	34

Syndicate Addition to Port Angeles

Talcott & Kent, lots 2 to 4, block 3	$	51
" 6, " 3		17
H G Moore, lots 11 and 12, " 3		35
G S Stirton, lot 12 " 7		17
J A Dahlin, lots 10 to 12, " 13	1	67

Subdivision of lots 12, 13 and 20 of Railway Addition to Port Angeles.

John McCallum, lot 19, block 3	$	13

Star Addition to Port Angeles

Sam J Jenson, lots 1 to 4 block 3	$	69
" " 48 to 50 " 3		51

South Park Addition to Port Angeles.

Lough'Augusaine & Co., lots 1 to 18, block 1	$3	47
Lough Augustine & Co., lots 13 to 40, block 2	5	40

Sea View Addition to Port Angeles.

E Henrety, lots 29 and 30, block 5	$	23

Union Pacific Second Addition to Port Angeles.

Neil Hanson, lot 31, block 6	$	11
Henry Hersberg, lots 23 & 24, blk 18		23
John G Smith, lots 1 to 16, block 20	1	85
" lots 26 to 48, block 20	2	66

Woodlawn Addition to Port Angeles

Barbera Jones lots 7 and 8, block 13	$	27
A M Egleston, lots 9 to 12 " 21		54
Barbara Jones, lots 5 and 6 " 25		27
A M Egleston, lots 1 to 5 " 29		67
" lots 7 to 12 " 29		81
" lots 1 to 3 " 37		41
" lots 11 and 12 " 37		27

Wilder's Addition to Port Angeles

J B McDougall, lots 1 to 48, block 3	$9	26

Washington Avenue Addition to Port Angeles.

Anna Savage and Ella Oleson, lot 18, block 4	$	17
Anna Savage and Ella Oleson, lot 23, block 4		17
Home Industrial Association, lots 1, to 4, block 7	8	34

Williams' Subdivision of Tracts 15 and 16 of Croft's Addition to Port Angeles

F R Manicouloux, lots 16 & 17, blk 1	$	71

You and each of you, are hereby summoned and required to appear within sixty (60) days after the first publication of this notice and summons, exclusive of the first day of publication, to-wit: within sixty (60) from and after July 28th, 1905, and defend the above entitled action in the above entitled court, in so far as it does or may effect your several interests or estates in or to said lands or any part thereof, or pay the amount of taxes due severally upon said lands or any part thereof in accordance with your joint or several interests or estate, together with the costs and interest; and in case of your failure so to do, judgment will be rendered foreclosing said tax lien for such taxes, interest and costs due against said lands or lots.

The object of this suit is to foreclose the lien for the above mentioned taxes, interest and costs, and to sell said premises to pay the same.

Any pleading or process may be served upon the undersigned Attorney for Plaintiff at the address hereinbelow stated.

Dated this 28th day of July, A. D. 1905.

W. E. BURNSIDE,
County Treasurer of Clallam County, Washington.
J. E. COCHRAN,
County Attorney for Clallam County, Washington.
P. O. Address, Port Angeles, Washington.
Date of first publication, July 28th, 1905.

NOTICE AND SUMMONS
BY PUBLICATION.

In the Superior Court of the State of Washington, for Clallam County.

Mary Keyes, plaintiff, vs. William Nichols and all persons unknown, if any, having or claiming an interest or estate in and to the hereinafter described real property, defendants.

State of Washington to said William Nichols who is the owner, or reputed owner, of, and all persons unknown, claiming or having an interest or estate in the hereinafter described real property

You and each of you are hereby notified that the above named plaintiff, Mary Keyes, is the holder of a delinquent tax certificate No. 494, issued by the Treasurer of Clallam County, Washington, embracing the following real property situated in Clallam County, Washington, and more particularly described as follows, to-wit:

Lots three (3) and four (4) in Block three hundred and eighty-four (384) of the townsite of Port Angeles, and issued to one Thomas Murphy and by him assigned for value to said Mary Keys.

That said certificate No. 494 issued on the second day of June, 1902, for the sum of $4.34 for the delinquent taxes for the year 1901; that the taxes for the following years have been paid by the plaintiff, to-wit: the year 1902 the sum of $1.62, the year 1903 the sum of $1.60; the year 1904 the sum of $1.64, which several sums bear interest at the rate of fifteen per cent per annum from said date of payment.

You and each of you are hereby summoned to appear within 60 days after the date of the first publication of this notice and summons to-wit, within 60 days after the 11th day of August, 1905, and defend the above entitled action or pay the amount of taxes due, together with the costs, penalties and interest; and in case of your failure so to do judgment will be rendered foreclosing said tax lien for such taxes, penalties, costs and interest against said land and premises hereinbefore mentioned.

Mary Keyes, Plaintiff.
By A. A. Richardson, Attorney for Plaintiff, Port Angeles, Clallam County, Washington.
Date of first publication August 11, 1905.

SUMMONS.

In the Superior Court of the State of Washington for Clallam County.

Edward J. Hoare, plaintiff, vs. Lilly Hoare, defendant.

The State of Washington to the said Lilly Hoare, defendant.

You are hereby summoned to appear within sixty days after the date of the first publication of this summons, to-wit: within sixty days after the 11th day of August A. D. 1905, and defend the above entitled action, in the above entitled court, and answer the complaint of the plaintiff, and serve a copy of your answer upon the undersigned attorney for plaintiff at his office below stated; and in case of your failure so to do judgment will be rendered against you according to the demand of the complaint, which has been filed with the clerk of said court. The object of this action is to secure a judgment of the court dissolving the bonds of matrimony existing between said plaintiff and defendant. GEO. VENABLE SMITH,
Attorney for plaintiff.
P. O. Address, Port Angeles, Clallam County, State of Washington.
Date of first publication, Aug. 11, 1905

NOTICE AND SUMMONS BY PUBLICATION.

In the Superior Court of the State of Washington, for Clallam county.

Ole Engvolsen, plaintiff vs. J. E. Eckstrom and all persons unknown, if any, having or claiming an interest or estate in and to the hereinafter described real property, defendants.

State of Washington to J. E. Eckstrom who are the owners, or reputed owners, of, and all persons unknown, claiming or having an interest or estate in the hereinafter described real property.

You and each of you are hereby notihed that the above named plaintiff, Ole Engvolsen, is the holder of delinquent tax certificate No. 998 issued by the Treasurer of Clallam county, Washington, embracing the following real property situated in Clallam county, Washington, and more particularly described as follows, to-wit:

Lot numbered six (6) in block two hundred and eighty-nine (289) of the Townsite of Port Angeles, Washington.

That said certificate was issued on the 15th day of August 1904 for the sum of $9.90 for the delinquent taxes for the years 1901 and 1902 and 1903; that the taxes for the following years have been paid by the plaintiff, to-wit; the year 1904 the sum of $2.70, which several sums bear interest at the rate of fifteen per cent. per annum from said date of payment.

You and each of you are hereby summoned to appear within sixty days after the date of the first publication of this notice and summons, to wit within sixty days after the 1st day of September 1905, and defend the above entitled action or pay the amount of the taxes due, together with the costs, penalties and interest; and in case of your failure so to do judgment will be rendered foreclosing said tax lien for such taxes, penalties, costs and interest against said lands and premises hereinbefore mentioned.

OLE ENGVOLSEN, Plaintiff.
W. BRUMFIELD, Att'y for Plaintiff.
Post Office address, Port Angeles, Wash.
Date of first publication, Sept. 1, 1905.

$40,000.00

CLALLAM COUNTY, WASH.,

GENERAL ROAD AND BRIDGE FUNDING BONDS.

Notice is hereby given that the Board of County Commissioners of Clallam County, State of Washington, propose issuing Funding Bonds for the amount of Forty Thousand ($40,000) dollars, or so much thereof as may be necessary to take up and cancel all General Road and Bridge outstanding warrant indebtedness of said Clallam County. Said bonds shall be of denominations of One Thousand ($1,000) dollars each and to bear interest not to exceed four and one-half per cent per annum, interest payable semi-annually, bonds to run 20 years from date of issue, or to run 20 years from date of issue the county reserving the right to redeem in 10 years; both principal and interest payable at the County Treasurer's office in Port Angeles, Washington, and said bonds shall otherwise be in accordance with existing laws. The party to whom the sale of the bonds is awardrd shall furnish the printed bonds with coupons.

Sealed bids for said bonds addressed to County Auditor, Clallam County, Port Angeles, State of Washington, will be received up to the hour of 2 o'clock P. M. on the 2nd day of October 1905, and will be opened at said time.

The County Commissioners reserve the right to reject any or all bids.

A certified check of $500 must accompany each bid to ensure faithful performance of terms and conditions of same.

In witness whereof I hereby attach my hand and Seal of office
[SEAL.] this 25th day of July, 1905.
W. B. SMITH,
17 County Auditor.

NOTICE AND SUMMONS
BY PUBLICATION.

In the Superior court of the state of Washington, for Clallam county.

Frank Dustman, plaintiff, vs. Albert S. McCormick, and all persons unknown, if any, having or claiming an interest or estate in and to the hereinafter described real property, defendants.

State of Washington to Albert S. McCormick who is the owner, or reputed owner, of, and all persons unknown, claiming or having an interest or estate in the hereinafter described real property.

You and each of you are hereby notified that the above named plaintiff, Frank Dustman, is the holder of a delinquent tax certificate No. 1202, issued by the treasurer of Clallam county, Washington, embracing the following real property situated in Clallam county, Washington, and more particularly described as follows, to-wit:

Lots seventeen (17) and eighteen (18) in block one hundred and ninety-two (192) of the townsite of Port Angeles, Washington.

That said certificate was issued on the 5th day of January, 1905 for the sum of $18.60 for the delinquent taxes for the years 1901, 1902 and 1903, that the taxes for the following year have been paid by the plaintiff, to-wit: the year 1904 the sum of $4.86, which several sums bear interest at the rate of fifteen per cent. per annum from said date of payment.

You and each of you are hereby summoned to appear within sixty days after the date of the first publication of this notice and summons, exclusive of the first publication, to-wit, within sixty days after the 4th day of August 1905, and defend the above entitled action or pay the amount of the taxes due, together with the costs, penalties and interest, and in case of your failure so to do, judgment will be rendered foreclosing said tax lien for such taxes, penalties, costs and interest against said lands and premises hereinbefore mentioned.

FRANK DUSTMAN, Plaintiff.
JAS. G. MCCLINTON, Attorney for Plaintiff
Post office address, Port Angeles, Clallam county, Washington.
Date of first publication, August 4, 1905.

The Lewis Supply Company
Dealers in All Kinds of
Electrical Goods
CONTRACTS TAKEN
Store on First St., Bet. Laurel and Oak - Port Angeles

KNIGHT & EBY
DUNGENESS
General Merchandise
Wagons, Buggies, and Farm Machinery
You can always do better at Knight & Eby's

The CITIZENS' NATIONAL BANK
NO. 6074
OF PORT ANGELES, WASH.
C. J. FARMER, PRESIDENT W. F. DELABARRE, VICE-PRESIDENT
J. P CHRISTENSEN, CASHIER
Domestic and Foreign Exchange Bought and Sold
WE SOLICIT YOUR BUSINESS

McKEE & LaFLOWER
Funeral Directors and Embalmers
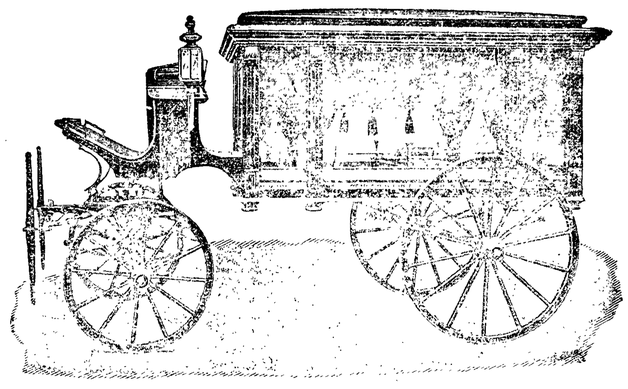
PHONES
LAFLOWER 108
McKEE 105
CITY OFFICE 7
LADY ATTENDANTS
C. F. MERRITT,
Manager City Office